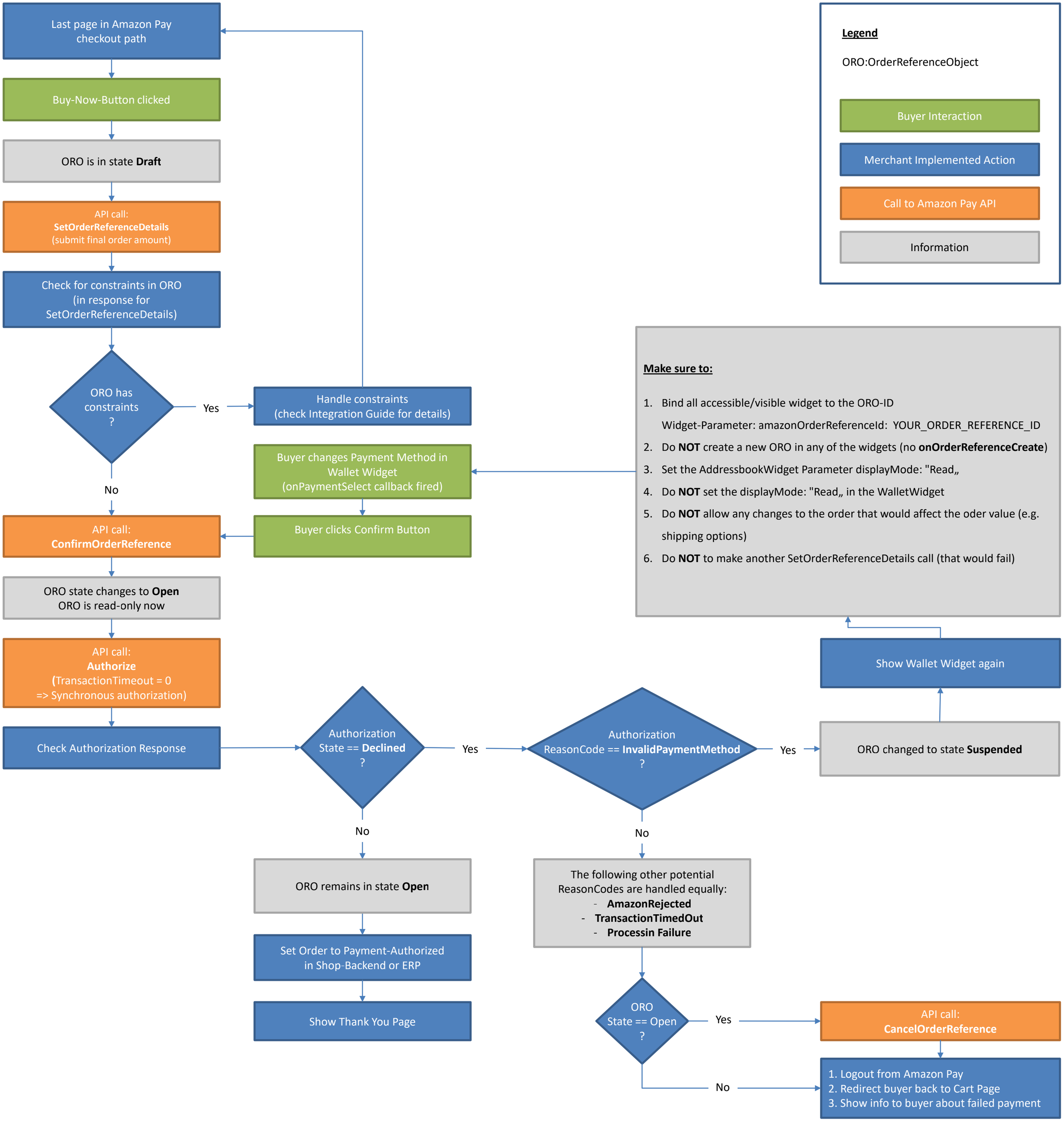
Last page in Amazon Pay checkout path
Buy-Now-Button clicked
ORO is in state **Draft**
API call: **SetOrderReferenceDetails** (submit final order amount)
Check for constraints in ORO (in response for SetOrderReferenceDetails)
ORO has constraints ?
Yes
Handle constraints (check Integration Guide for details)
No
Buyer changes Payment Method in Wallet Widget (onPaymentSelect callback fired)
Buyer clicks Confirm Button
API call: **ConfirmOrderReference**
ORO state changes to **Open** ORO is read-only now
API call: **Authorize** (TransactionTimeout = 0 => Synchronous authorization)
Check Authorization Response
Authorization State == **Declined** ?
Yes
Authorization ReasonCode == **InvalidPaymentMethod** ?
Yes
ORO changed to state **Suspended**
Show Wallet Widget again
No
ORO remains in state **Open**
Set Order to Payment-Authorized in Shop-Backend or ERP
Show Thank You Page
No
The following other potential ReasonCodes are handled equally:
- **AmazonRejected**
- **TransactionTimedOut**
- **Processin Failure**
ORO State == Open ?
Yes
API call: **CancelOrderReference**
No
1. Logout from Amazon Pay
2. Redirect buyer back to Cart Page
3. Show info to buyer about failed payment
Legend
ORO:OrderReferenceObject
Buyer Interaction
Merchant Implemented Action
Call to Amazon Pay API
Information
Make sure to:
1. Bind all accessible/visible widget to the ORO-ID
Widget-Parameter: amazonOrderReferenceId: YOUR_ORDER_REFERENCE_ID
2. Do **NOT** create a new ORO in any of the widgets (no **onOrderReferenceCreate**)
3. Set the AddressbookWidget Parameter displayMode: "Read„
4. Do **NOT** set the displayMode: "Read„ in the WalletWidget
5. Do **NOT** allow any changes to the order that would affect the oder value (e.g. shipping options)
6. Do **NOT** to make another SetOrderReferenceDetails call (that would fail)