

SignMaster for Seiki Installation Instructions

Please download the software from the link below:

http://iifuture.net/downloads/signmaster/Install_SignMaster_MV_Seiki.exe

PSN:

Instructions:

1 Left click the link above and it will start downloading automatically.

2 After downloading, double click the icon shown below.



3 Please allow the program to make changes to your computer.

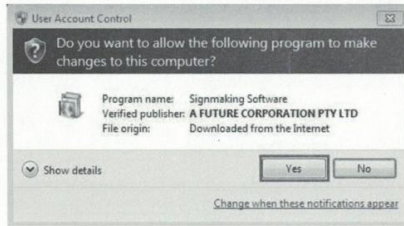

1

4 Please select setup language, you can see more language options by clicking the language bar.

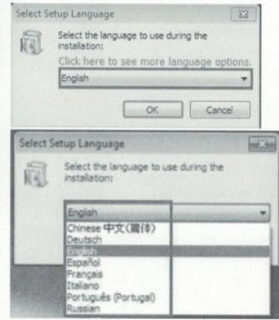

5 Please click (Next) to start setup wizard.



2

6 Please accept the agreement to continue installation.

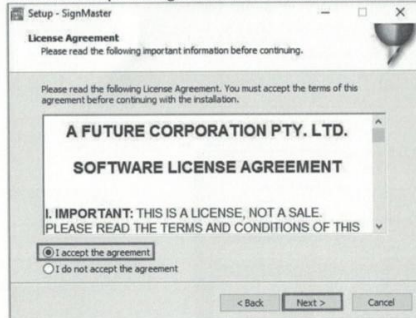

7 Please input the PSN (20 digits) given by the supplier.

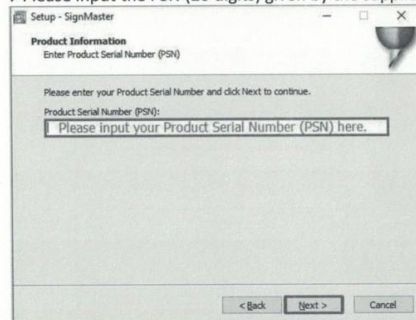

3

Notice: Please store the PSN carefully because it will be needed to activate and deactivate the software.

8 Please accept the agreement.

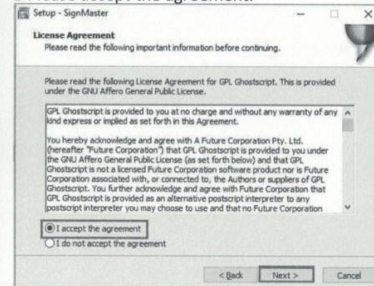

9 Please click (Next) to install SignMaster to the shown folder

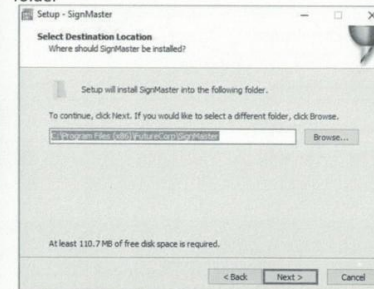

4

10 Please select the measuring system units (this can also be changed in the software settings after installation)

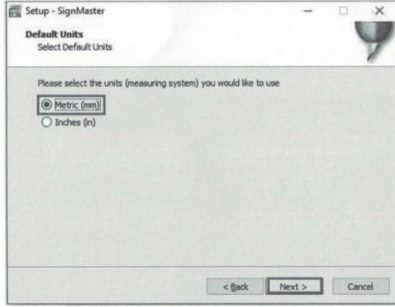

11 Please select your cutter model.

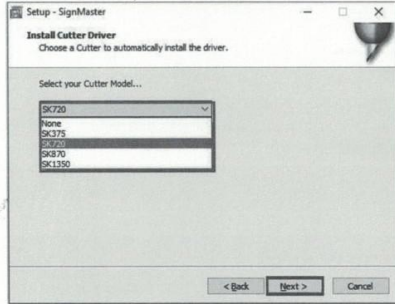

5

12 Please select additional tasks.

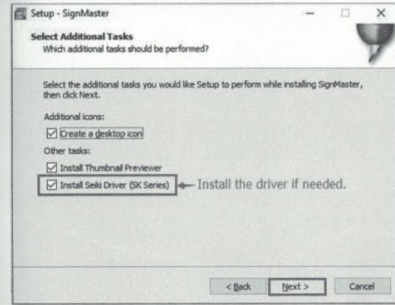

13 Installing, please wait.

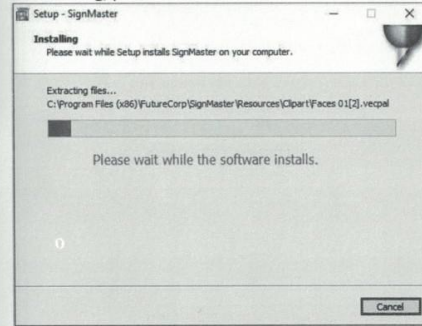

6

14 Installation complete! You are ready to use SignMaster for Seiki.

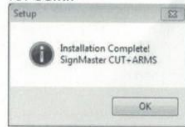

15 To enable all the features in the software, it will require activation.

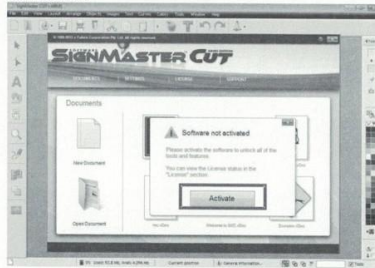

7

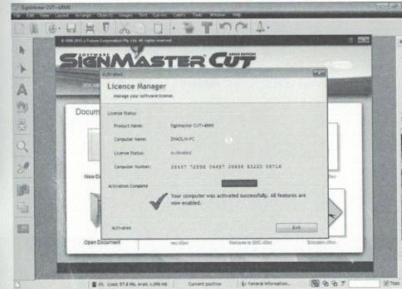
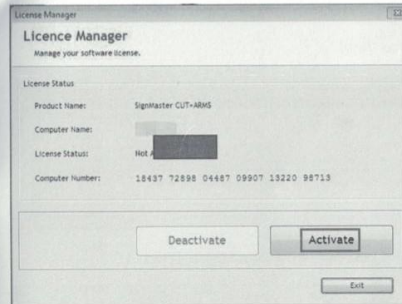

Notice:
If you are asked to input an email address for account registration please input your email address twice, your email address may be used at a later date to assist you in finding your PSN should it become lost.

8

Set Up:

Please go to Vinyl Spooler.

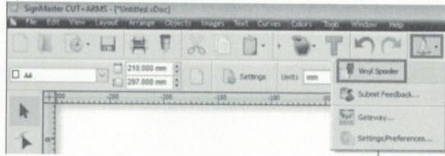

Select direct usb port and choose vid_0483...

