



Shenzhen LCS Compliance Testing Laboratory Ltd.

Add:F&G, 23/F.,Technology Building, Quanzhi Science and Technology Innovation Park, Industrial Building, Maozhoushan Industrial Park, Houting, Shajing Street , Bao'an District, Shenzhen, Guangdong, China

Tel: (86)755-23353209

Internet: Http://www.LCS-cert.com

Report No.: LCS190415061AR

# TEST REPORT

Client company : Shenzhen Lanmiao Technology Co., Ltd.

Client address : 102, No.28, Jianshanpai New Village, Fenghuang Community, Buji Subdistrict, Longgang DIST, Shenzhen City, Guangdong Province, China

Manufacturer : Shenzhen Lanmiao Technology Co., Ltd.

Address : 102, No.28, Jianshanpai New Village, Fenghuang Community, Buji Subdistrict, Longgang DIST, Shenzhen City, Guangdong Province, China

Report on the submitted samples said to be:

Sample Name : Easy Clip Car Mount

Trade Mark : VANMASS

Tested Item No. : CTEZ11

Style Item No. : N/A

Sample Receiving Date : April 17, 2019

Testing Period : April 17, 2019 ~ April 22, 2019

Results : Please refer to next page(s).

## TEST REQUEST

According to the customer's request, based on the performed tests on submitted sample, the results of Lead, Cadmium and Phthalates content comply with the limits as set by US California Proposition 65

Signed for and on behalf of LCS

Written By: Lilian Hao

Checked by: Suez Su

Approved by: Lily Dan





Shenzhen LCS Compliance Testing Laboratory Ltd.

Add:F&G, 23/F.,Technology Building, Quanzhi Science and Technology Innovation Park, Industrial Building, Maozhoushan Industrial Park, Houting, Shajing Street , Bao'an District, Shenzhen, Guangdong, China

Tel: (86)755-23353209

Internet: Http://www.LCS-cert.com

Report No.: LCS190415061AR

**Results:**

Tested part(s):

- |  |                                  |
|--|----------------------------------|
| (01) Black hard plastic shell (grinding) | (06) Black hard plastic (stripe) |
| (02) Black hard plastic shell (smooth)   | (07) Black soft plastic          |
| (03) Transparent soft plastic            | (08) Silvery metal nut           |
| (04) Red sticker                         | (09) Silvery metal ring          |
| (05) Black soft plastic glue             |                                  |

**Lead and Cadmium content**

Test method: With reference to US EPA 3052:1996/EPA 3050B:2007&EPA 6010C:2007, by acid digestion and analysis was performed by inductively coupled plasma atomic emission spectrometer (ICP-OES)

Item	Unit	MDL	Results					Limit
			(1)	(2)	(3)	(4)	(5)	
Lead Content (Pb)	mg/kg	2	N.D.	N.D.	N.D.	N.D.	N.D.	100
Cadmium (Cd)	mg/kg	2	N.D.	N.D.	N.D.	N.D.	N.D.	300
<b>Conclusion</b>	<b>/</b>	<b>/</b>	<b>Pass</b>	<b>Pass</b>	<b>Pass</b>	<b>Pass</b>	<b>Pass</b>	<b>/</b>

Item	Unit	MDL	Results				Limit
			(6)	(7)	(8)	(9)	
Lead Content (Pb)	mg/kg	2	N.D.	N.D.	26	15	100
Cadmium (Cd)	mg/kg	2	N.D.	N.D.	N.D.	N.D.	300
<b>Conclusion</b>	<b>/</b>	<b>/</b>	<b>Pass</b>	<b>Pass</b>	<b>Pass</b>	<b>Pass</b>	<b>/</b>

\*\*\*\*\*



Shenzhen LCS Compliance Testing Laboratory Ltd.

Add:F&G, 23/F.,Technology Building, Quanzhi Science and Technology Innovation Park, Industrial Building, Maozhoushan Industrial Park, Houting, Shajing Street , Bao'an District, Shenzhen, Guangdong, China

Tel: (86)755-23353209

Internet: Http://www.LCS-cert.com

Report No.: LCS190415061AR

**Phthalates content**

Test method: With reference to EPA 3550C:2007/EPA 8270D:2014 , by solvent extraction and analysis was performed by gas chromatographic-mass spectrometer (GC-MS)

Item	Unit	MDL	Results				Limit
			(1)	(2)	(3)	(4)	
Dibutyl Phthalate (DBP)	mg/kg	50	N.D.	N.D.	N.D.	N.D.	1000
Benzylbutyl Phthalate (BBP)	mg/kg	50	N.D.	N.D.	N.D.	N.D.	1000
Bis-(2-ethylhexyl) Phthalate (DEHP)	mg/kg	50	N.D.	N.D.	N.D.	N.D.	1000
Diisodecyl Phthalate (DIDP)	mg/kg	50	N.D.	N.D.	N.D.	N.D.	1000
Di-n-hexyl Phthalate (DnHP)	mg/kg	50	N.D.	N.D.	N.D.	N.D.	1000
Diisononyl Phthalate(DINP)	mg/kg	50	N.D.	N.D.	N.D.	N.D.	1000
<b>Conclusion</b>	<b>/</b>	<b>/</b>	<b>Pass</b>	<b>Pass</b>	<b>Pass</b>	<b>Pass</b>	<b>/</b>

Item	Unit	MDL	Results			Limit
			(5)	(6)	(7)	
Dibutyl Phthalate (DBP)	mg/kg	50	N.D.	N.D.	N.D.	1000
Benzylbutyl Phthalate (BBP)	mg/kg	50	N.D.	N.D.	N.D.	1000
Bis-(2-ethylhexyl) Phthalate (DEHP)	mg/kg	50	N.D.	N.D.	N.D.	1000
Diisodecyl Phthalate (DIDP)	mg/kg	50	N.D.	N.D.	N.D.	1000
Di-n-hexyl Phthalate (DnHP)	mg/kg	50	N.D.	N.D.	N.D.	1000
Diisononyl Phthalate(DINP)	mg/kg	50	N.D.	N.D.	N.D.	1000
<b>Conclusion</b>	<b>/</b>	<b>/</b>	<b>Pass</b>	<b>Pass</b>	<b>Pass</b>	<b>/</b>

\*\*\*\*\*



Note:

- N.D. = Not Detected or less than MDL
- MDL = Method Detection Limit
- According to California's Drinking Water Safety and Toxic Substances Enforcement Act 1986, this product requires a warning label.



This product can expose you to chemicals including [Lead], which [is] known to the State of California to cause birth defects or other reproductive harm. For more information go to [www.P65Warnings.ca.gov](http://www.P65Warnings.ca.gov).

- Flow chart appendix is included.
- Photo appendix is included.

Remarks:

According to customer requirements, this report and LCS190415055AR test the same sample, the original record data using LCS190415055AR, the difference lies in the applicant, manufacturer, trademark inconsistency.

## Appendix I

### Test flow chart for Total Lead content and Cadmium content :

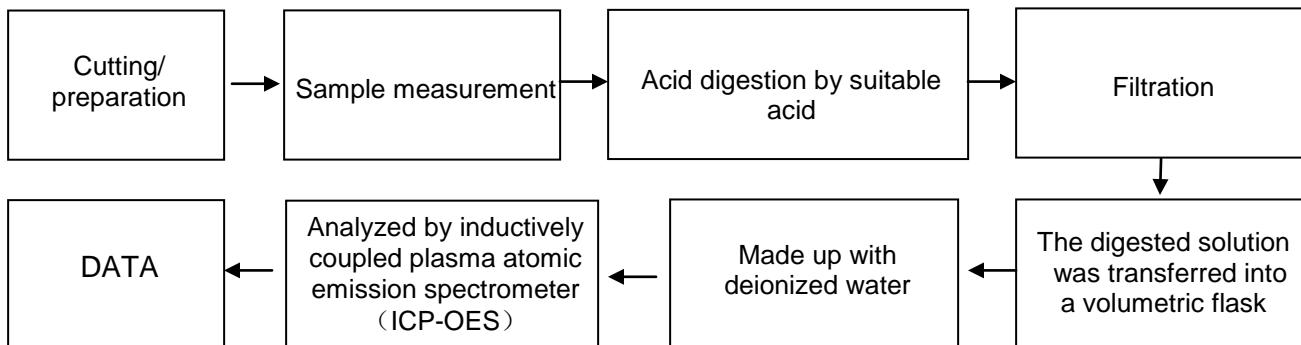

### Test flow chart for Phthalates content:

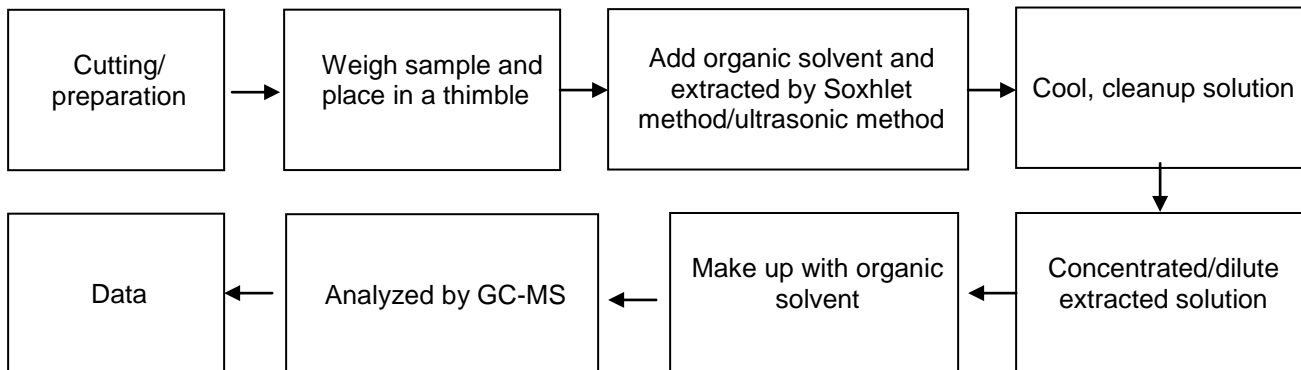

\*\*\*\*\*



## Appendix II

Photograph of Sample





Shenzhen LCS Compliance Testing Laboratory Ltd.

Add:F&G, 23/F.,Technology Building, Quanzhi Science and Technology Innovation Park, Industrial Building, Maozhoushan Industrial Park, Houting, Shajing Street , Bao'an District, Shenzhen, Guangdong, China

Tel: (86)755-23353209

Internet: [Http://www.LCS-cert.com](http://www.LCS-cert.com)

Report No.: LCS190415061AR

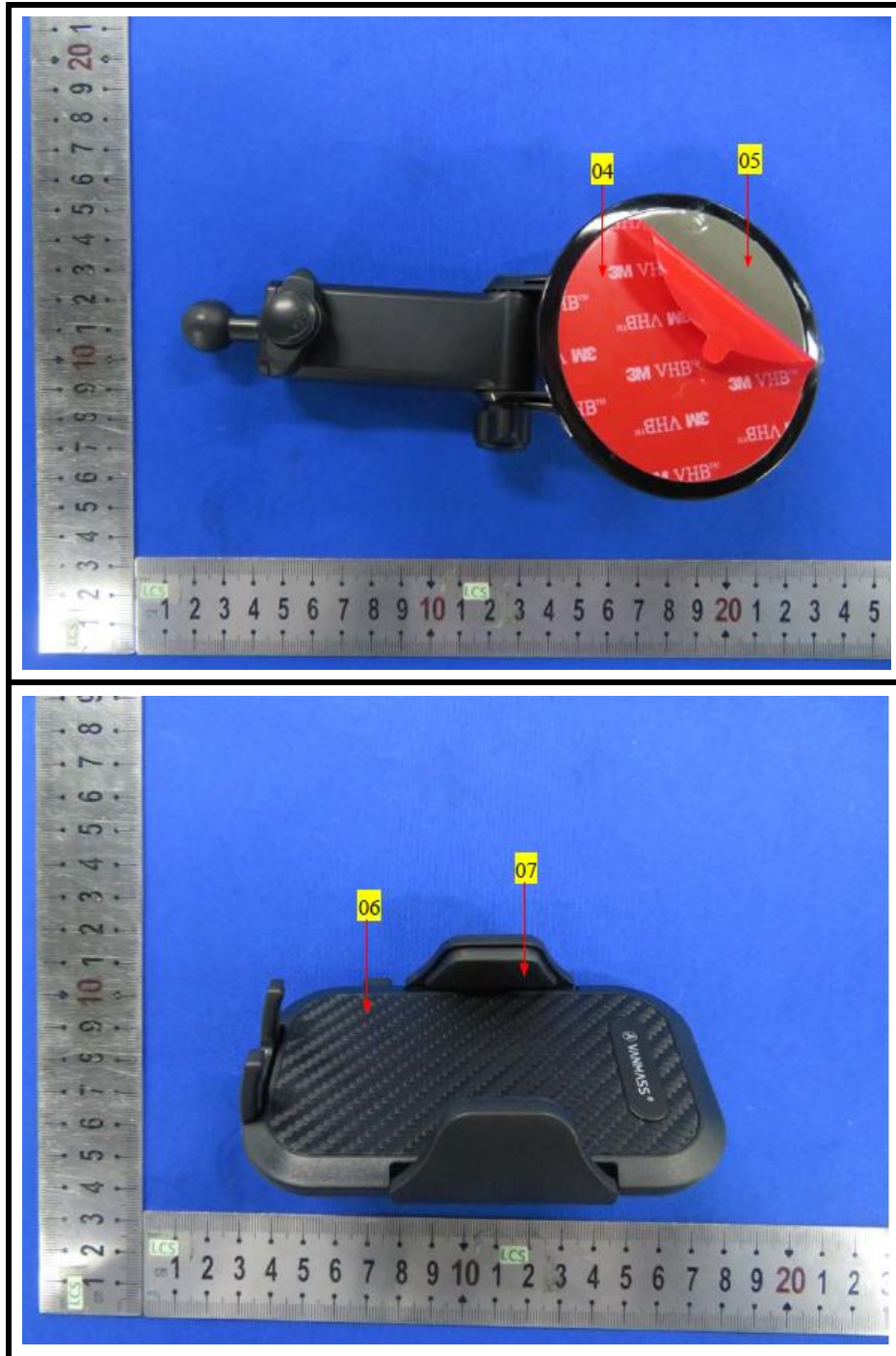



Shenzhen LCS Compliance Testing Laboratory Ltd.

Add:F&G, 23/F.,Technology Building, Quanzhi Science and Technology Innovation Park, Industrial Building, Maozhoushan Industrial Park, Houting, Shajing Street , Bao'an District, Shenzhen, Guangdong, China

Tel: (86)755-23353209

Internet: Http://www.LCS-cert.com

Report No.: LCS190415061AR

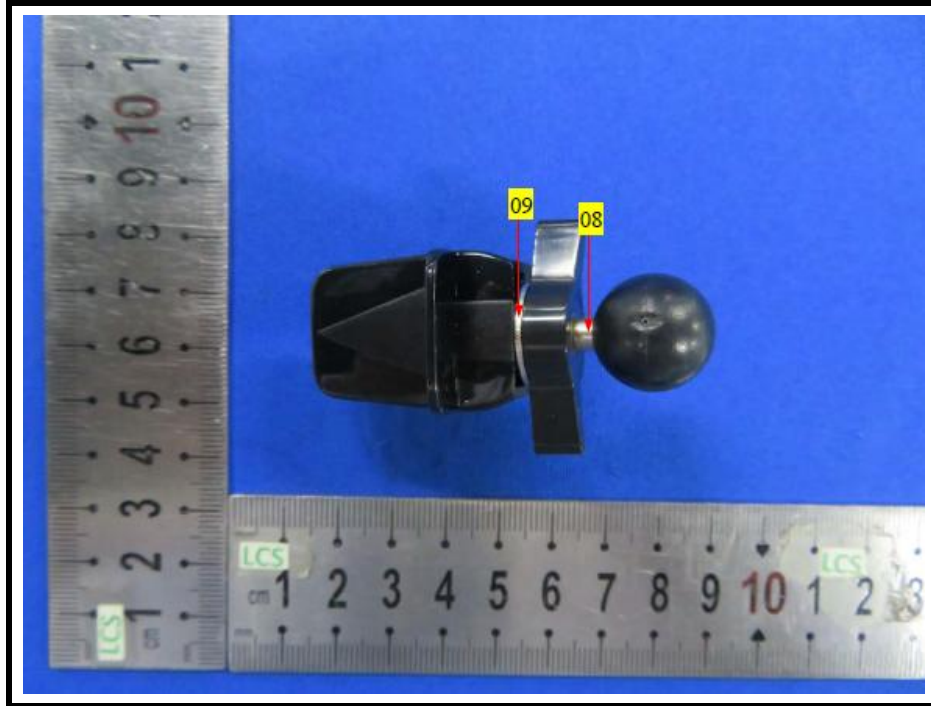

LCS authenticate the photo on original report only

\*\*\* End of Report \*\*\*

Statement:

1. The test report is considered invalidated without approval signature, special seal on the perforation.
2. The result(s) shown in this report refer only to the sample(s) tested.
3. Without written approval of LCS, this report can't be reproduced except in full.
4. The sample(s) and sample information was/were provided by the client who should be responsible for the authenticity which LCS hasn't verified.
5. In case of any discrepancy between the English version and Chinese version of the testing reports(if generated), the Chinese version shall prevail.

Revised pages

Edition	Release Date	Revision	Amendment