

How to pair the gateway with your TTLock App

Step1. Please make sure your phone is connected with your Wi-Fi (work with 2.4G, NOT is 5G), and make sure your smart lock have paired with your TTLock account.

Step2. Please plug in your gateway, it will red and blue blinking. (The gateway needs to near by your locks within 26 ft.)

Step3. Open your TTLock App, Click the upper left button , and click Gateway, Click

+

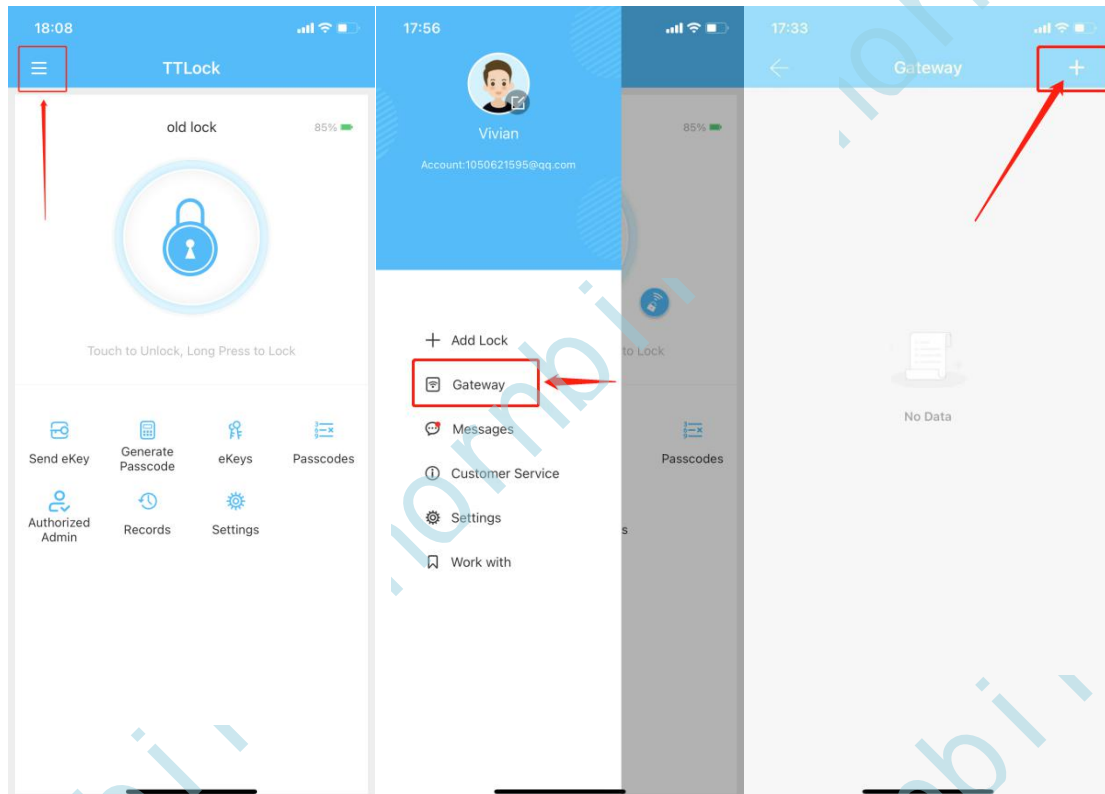

Step4. Select G2(now your gateway is blue blinking), and Click +, you will find your gateway, click +, you need to select the Wi-Fi(Please select the same Wi-Fi as your phone is already connected to, enter the Wi-Fi password and name the gateway) Click OK.

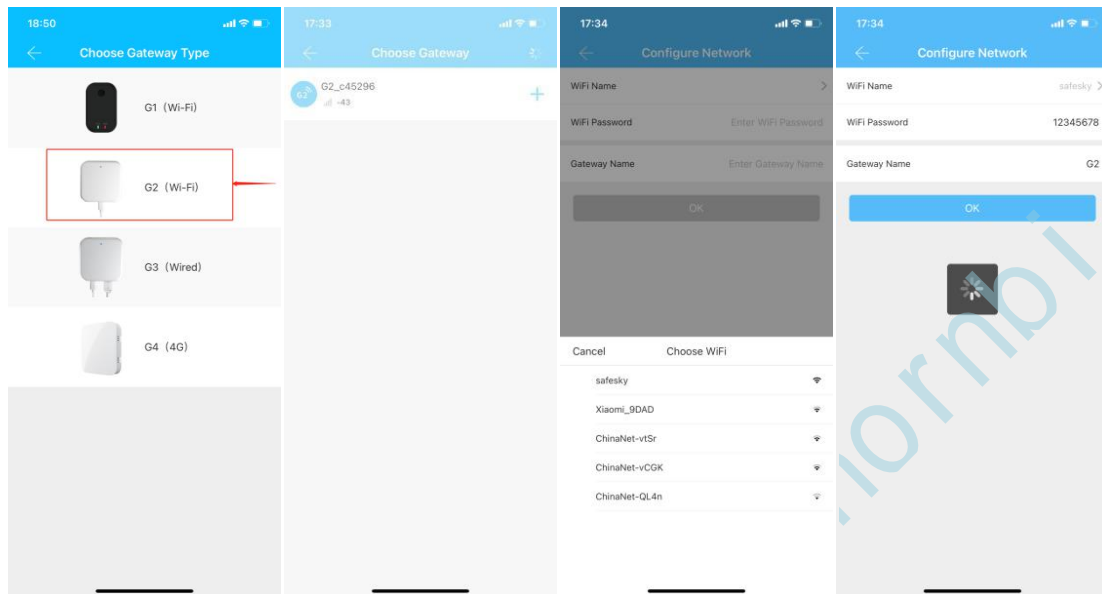

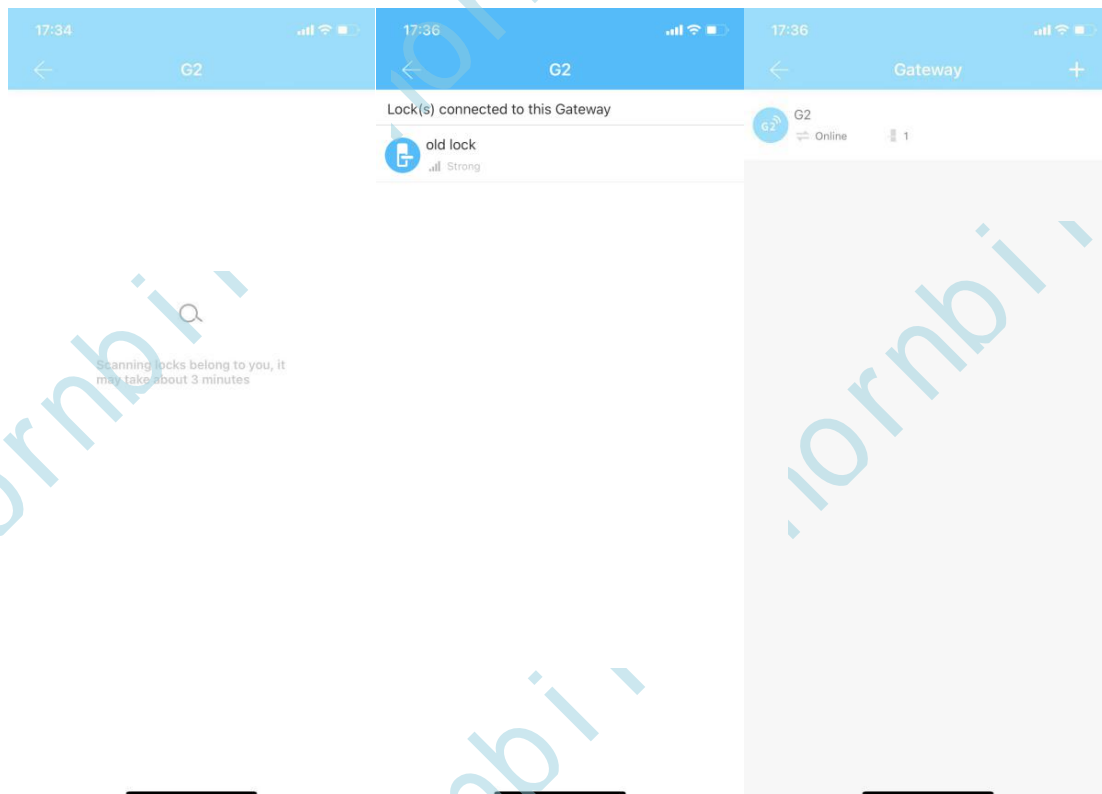

Step5. When you successfully add the gateway on your App, the gateway will find your locks, it may take about 3 minutes. Lastly, your locks connected to your gateway, go back you will find the gateway is online status, and if you have two locks, please it, click Nearby locks, then your locks will connected to your gateway.

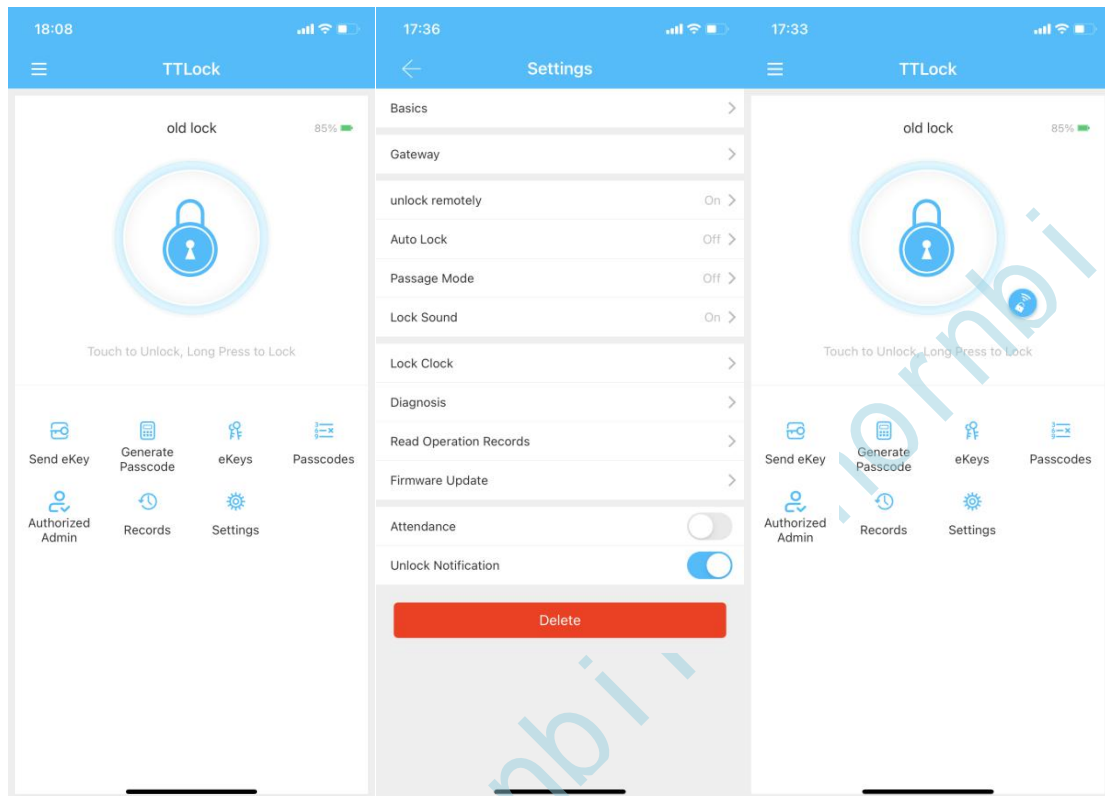

Step6. Go back the App, click Settings-Turn on unlock remotely button, you will find a little button nearby the main lock.



Step7. Press the little button  , you can remotely unlock your door, and long press the big button,  you can remotely lock your door, turn off Bluetooth, you can remotely unlock or lock your door lock anywhere anytime.

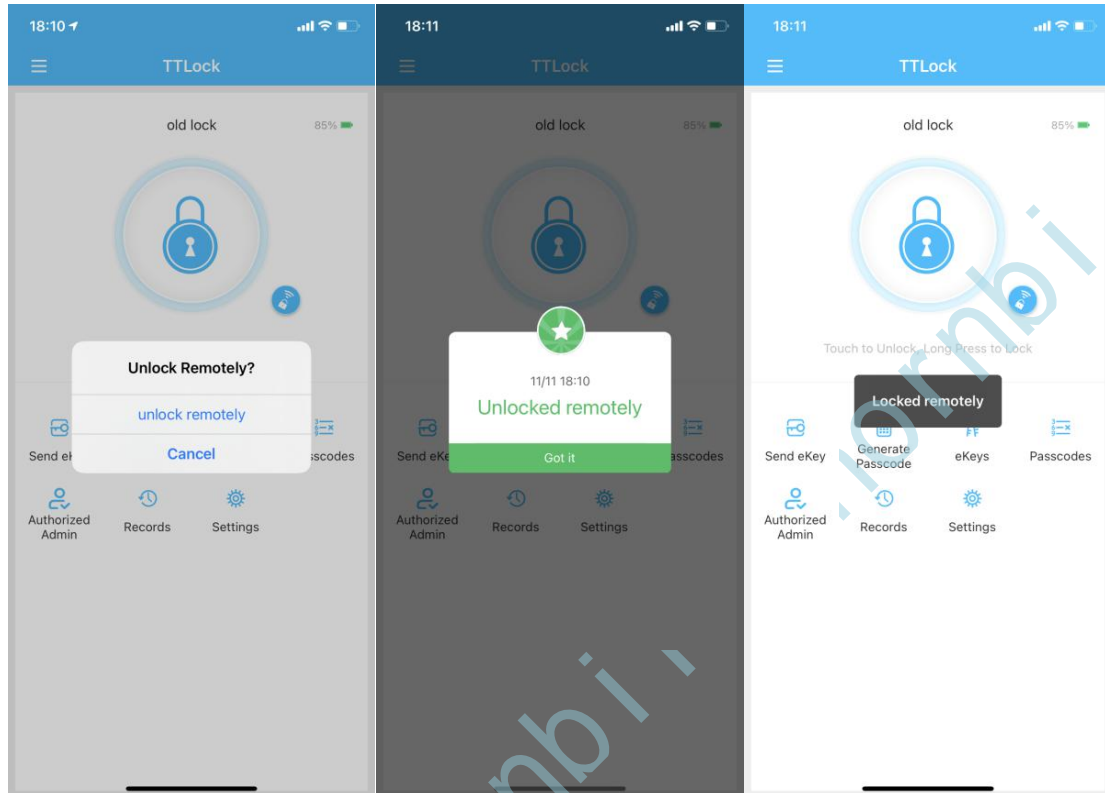

How to pair with the Google Assistant App

Step1. Please download Google Assistant App on your phone, and login your account (Google account).

Step2. Open your TTLock App, Click the upper left button , Click Work with, Click **Google Home**, you will find **ScienerSmart**, and set the security Code(Please remember this code)

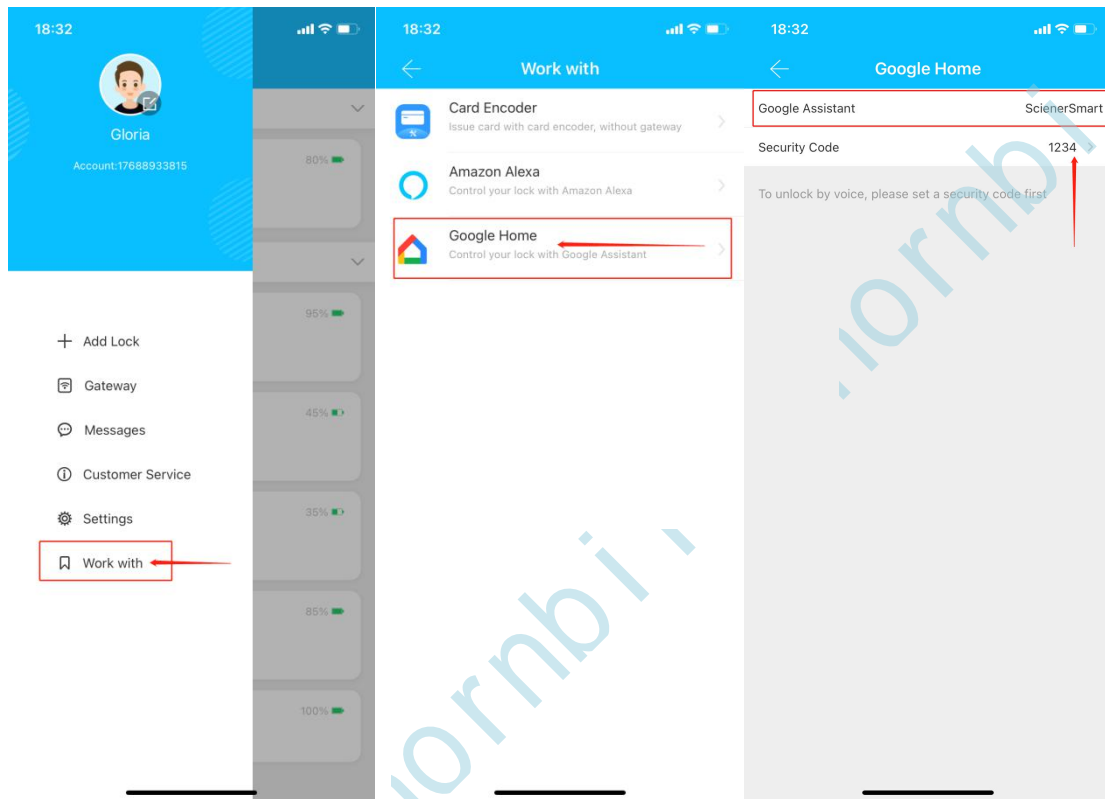

Step3.

Open Your Google Assistant APP--Click **Devices**---Add **devices**---**Link a smart home device**---Search **ScienerSmart**. Now you need to Login your TTLock Account and Password (**NOTE:** If your TTLock account is your phone number, please enter "+1" on front of your phone number. e.g: **+18669856607**)

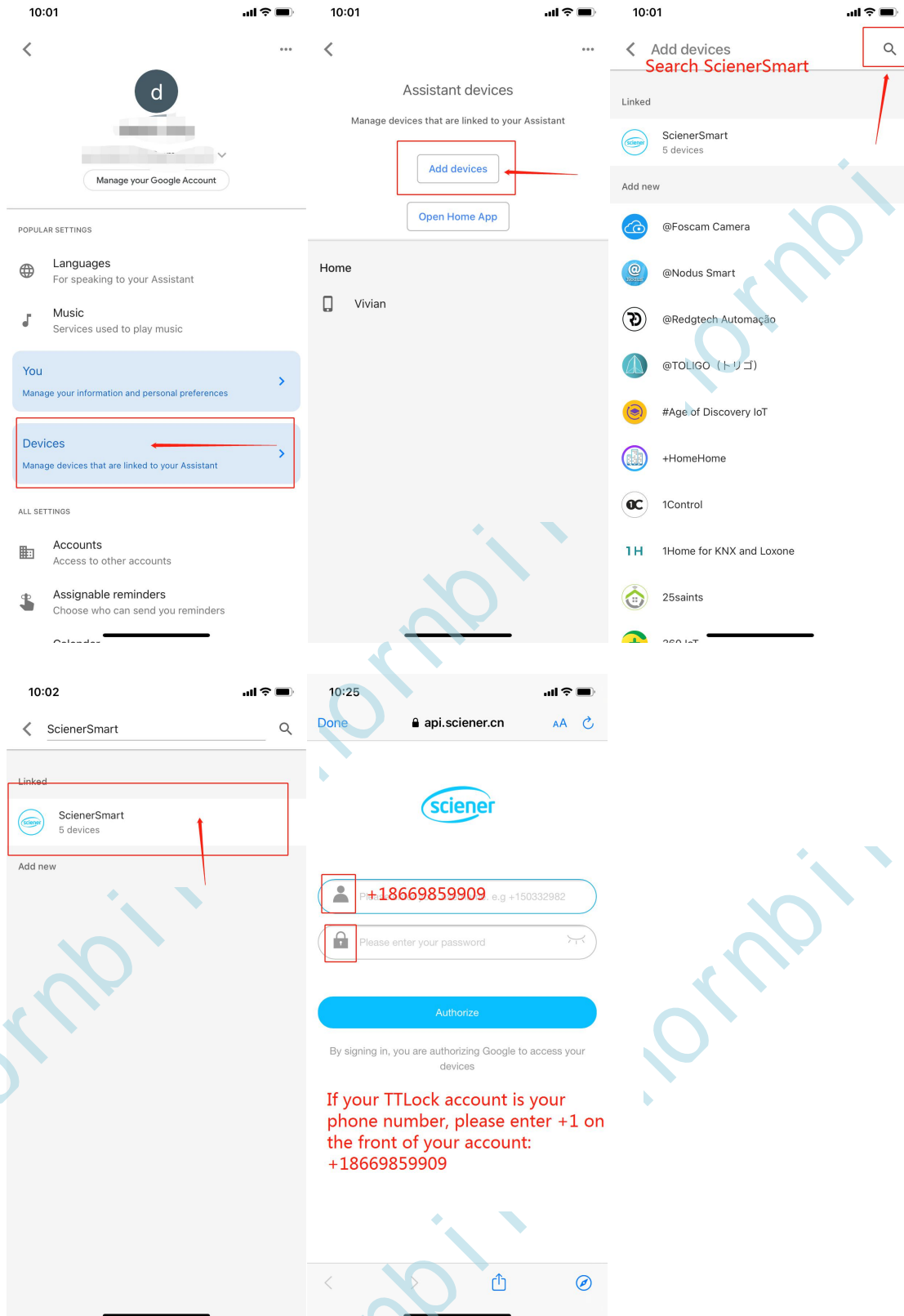

Step4. When you successfully add the your locks on Google Assistant, click Devices, you will find your locks, Click your locks, just need to name your lock in your Google Assistant, and then you can say: Unlock my front door or Bedroom, Assistant will ask for the Code, you need to tell her your Code. This code in your TTLock APP.

18:32



Gloria
Account:17688933815

- + Add Lock
- Gateway
- Messages
- Customer Service
- Settings
- Work with

80%

95%

45%

35%

85%

100%

18:32

Work with

- Card Encoder
Issue card with card encoder, without gateway
- Amazon Alexa
Control your lock with Amazon Alexa
- Google Home
Control your lock with Google Assistant

18:32

Google Home

Google Assistant ScienerSmart

Security Code 1234

To unlock by voice, please set a security code first