

LAUNCH CReader VII+ Upgrade Process

Notes: There are 2 methods to upgrade the Creader VII+ scan tool, we would recommend method 2(Via TF card) which is easier than the method 1(Via USB Cable).

Step 1: Before starting the upgrade, please connect a computer to this device via its USB, enter the device's screen menu **"Help --> Tool Information --> Register Code"** and take a photo to record the information displayed. (It supports WIN XP, 7, 8,10 laptop.)

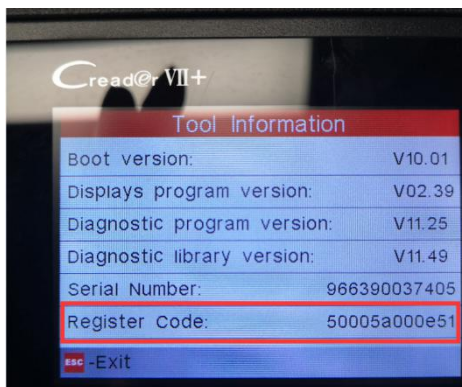
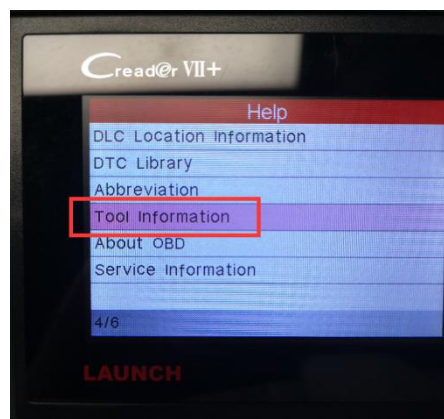
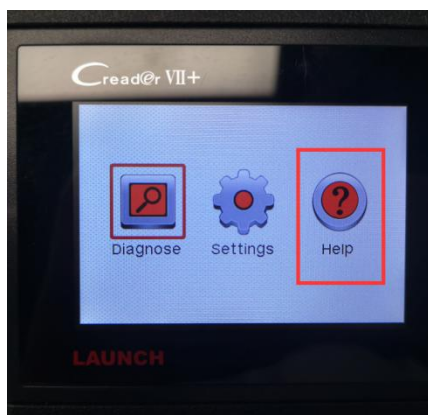

Step 2: Go to the the Creader VII+ product page on the official website of LAUNCH and click “Updating Tool Download” icon. The path is as follows:
https://eninfo.x431.com/prod_view.aspx?Typeld=68&Id=193&Fld=t3:68:3
(NOTE: Our website is safe, please rest assured to enter in!)

eninfo.x431.com/prod_view.aspx?Typeld=68&Id=193&Fld=t3:68:3

Creader VII+ Description Feature Specification Relevant Product Tool do

Creader VII+

Creader VII+ is a well built comprehensive diagnostic instrument by Launch. It's not only including the full function of OBDII /EOBD, but also support more functions of four systems (Engine, automatic transmission, anti-lock braking system and airbag) of main car models, such as read and reset code, multi-languages, data stream graphic display, storage and playback of dynamic data stream, etc.

Functions:

- Applicable for all vehicles which match OBDII standard after 1996
- Supports all 10 test modes of the OBDII
- Display DTC help information and service information
- Oxygen sensor test, carbon canister test
- OBDII Data Stream Graphic Display
- Cover more than 20 main car models in America, Europe and Asia Pacific regions
- Can test Engine, Transmission, ABS and Airbag systems
- Read DTC
- Clear DTC
- Read Dynamic Data Stream
- Multi-languages
- Support Online Upgrade

Parameter :

- Screen: 3.5" TFT LCD Display
- Connection: 16 - PIN DLC
- Storage Temperature: -20 ~ 70°C
- External Dimension: 7.4" (L) x 4.17" (W) x 1.08" (H)
- Weight: <350g

Input Voltage Range: 9-15 V
Operating Temperature: 0 ~ 50°C

Support vehicle:

Asian	SUZUKI, HONDA, MITSUBISHI, NISSAN, TOYOTA, MAZDA, HYUNDAI, KIA, SUBARU, INFINITI, LEXUS, ACURA, ISUZU
America	FORD, GM, CHRYSLER
Europe	BENZ, BMW, VW, OPEL, VOLVO, FIAT, LANDROVER, SEAT, SKODA, AUDI, PORSCHE, SAAB, JAGUAR, EUROFORD, ROMEO

Updating Tool Download Guide of CRP Registration Buy from AliExpress Buy from Amazon

Step 3: Download the (Creader_Series_Setup_V1_08_004_EN.rar) and extract it to
 (Creader_Series_Update.exe)

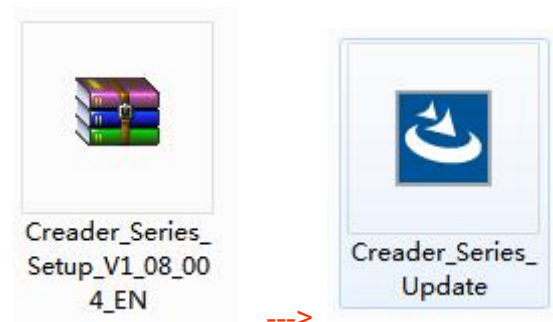

Step 4: Click the (Creader_Series_Update.exe) file and install the updating tool.

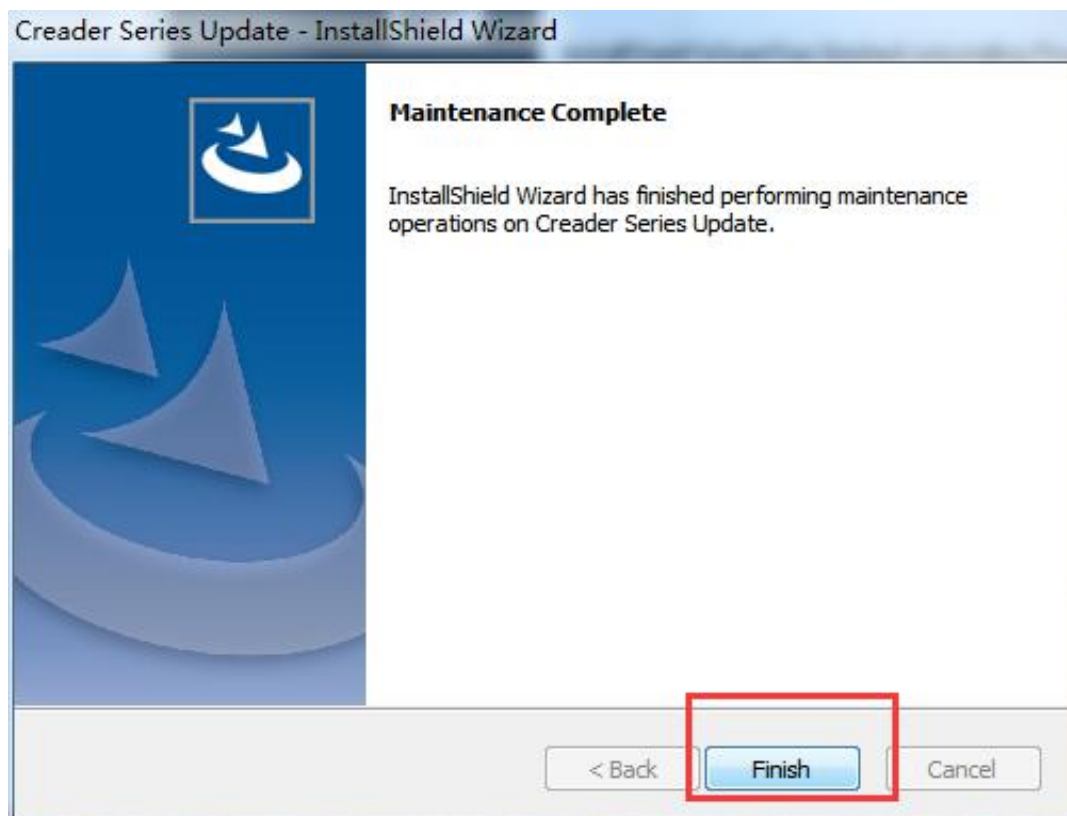
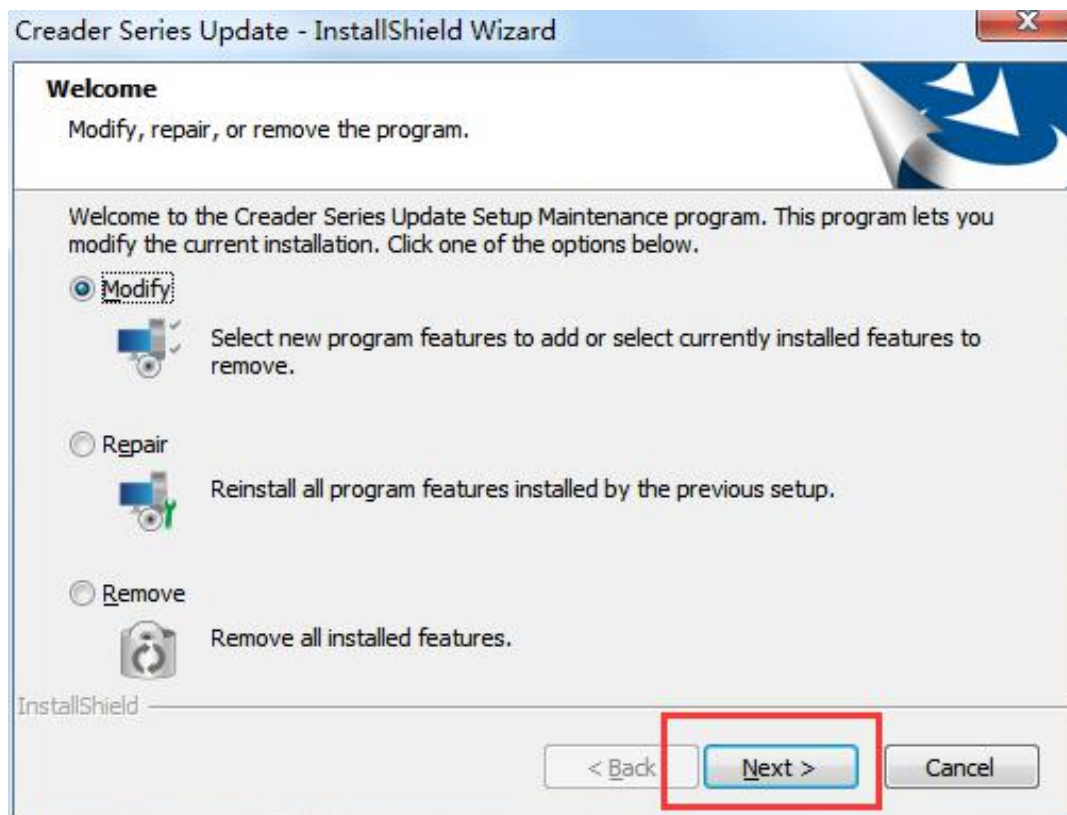

Step 5: Please try to find this software on your computer and open client software "Creader Series Update".

(NOTE: Our Setup is safe, please rest assured to install!)



Step 6: When you see this page, insert the TF card into its reader, then connect the TF card reader to your PC port, type in the "Serial Number" which is located on the back of the VII+ device.



Step 7: Hit [Device Upgrade] and move to the register page, type your email address and Register Code (check the Register Code on the picture you have taken before.), then hit [Submit].

Note: "Register Code" is equal to "user password", you don't need to create any password by yourself.



Register your product

Your E-Mail address:

Confirm E-mail:

Register Code:

Cancel Submit Exit

Step 8: Choose "Select All" and click [Download] to start downloading.

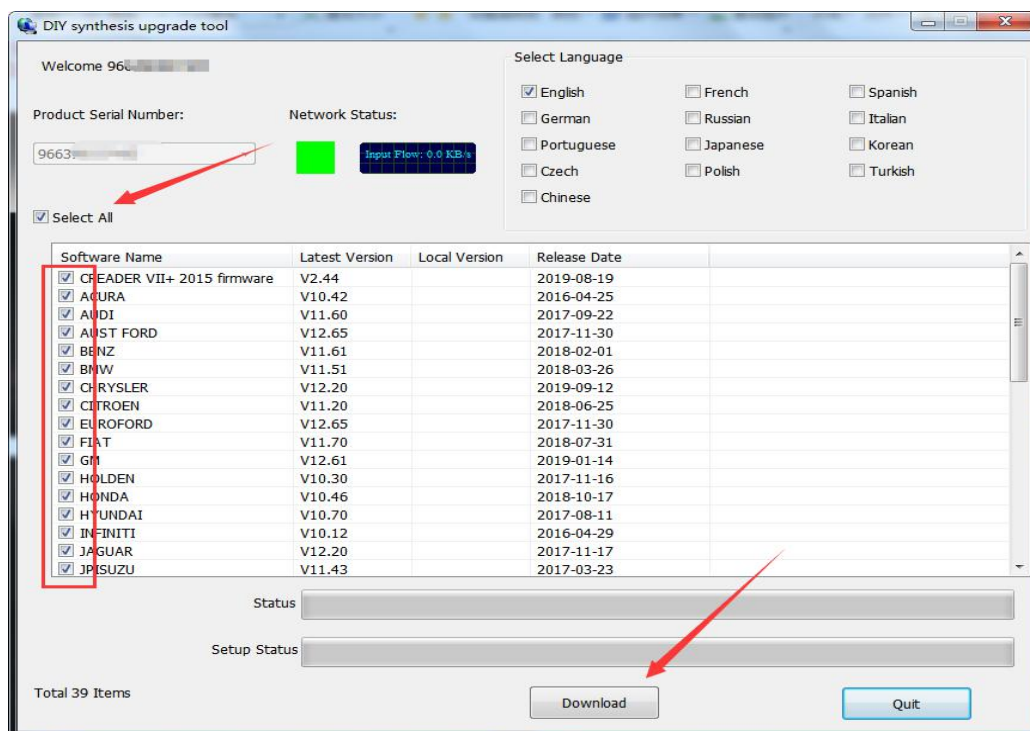

Welcome 9663

Product Serial Number: 9663

Network Status: ● Input Flow: 0.0 KB/s

Select Language

- ☒ English
- ☐ French
- ☐ Spanish
- ☐ German
- ☐ Russian
- ☐ Italian
- ☐ Portuguese
- ☐ Japanese
- ☐ Korean
- ☐ Czech
- ☐ Polish
- ☐ Turkish
- ☐ Chinese

☒ Select All

Software Name	Latest Version	Local Version	Release Date
<input checked="" type="checkbox"/> CREADER VII+ 2015 firmware	V2.44		2019-08-19
<input checked="" type="checkbox"/> ACURA	V10.42		2016-04-25
<input checked="" type="checkbox"/> AUDI	V11.60		2017-09-22
<input checked="" type="checkbox"/> AUDI FORD	V12.65		2017-11-30
<input checked="" type="checkbox"/> BENZ	V11.61		2018-02-01
<input checked="" type="checkbox"/> BMW	V11.51		2018-03-26
<input checked="" type="checkbox"/> CHRYSLER	V12.20		2019-09-12
<input checked="" type="checkbox"/> CITROEN	V11.20		2018-06-25
<input checked="" type="checkbox"/> EURO FORD	V12.65		2017-11-30
<input checked="" type="checkbox"/> FIAT	V11.70		2018-07-31
<input checked="" type="checkbox"/> GM	V12.61		2019-01-14
<input checked="" type="checkbox"/> HOLDEN	V10.30		2017-11-16
<input checked="" type="checkbox"/> HONDA	V10.46		2018-10-17
<input checked="" type="checkbox"/> HYUNDAI	V10.70		2017-08-11
<input checked="" type="checkbox"/> INFINITI	V10.12		2016-04-29
<input checked="" type="checkbox"/> JAGUAR	V12.20		2017-11-17
<input checked="" type="checkbox"/> JPSUZU	V11.43		2017-03-23

Status

Setup Status

Total 39 Items

Download Quit

Step 9: Once all steps are complete, reinsert the TF card into the tool and power the tool via USB in computer or via OBD2 port in vehicle. The tool will prompt you to upgrade, select OK button on tool to proceed.

Step 10: The upgrade process is now complete!

Note: Finally, if you have any question, please do not hesitate to contact us via our email <support@launchonlineshop.com> and please be assured that we will be here to help you.