P042-157-BK-KS602说明书-V1
125*85MM
折页

Smart Switch User Guide

KS-602

Notes Before Installation

1. Wi-Fi Only support a 2.4GHz network (802.11 b/g/n)
2. Only support one way/single pole circuit, Not compatible with 3-way
3. Neutral wire Required.
4. basic electrical wiring knowledge or experience required , or please consult a professional electrician
5. Never connect the neutral wire to other wires on switch
6. ON/OFF Button also can be used as reset button, long press to reset your smart switch to factory defaults. Only do this if you are sure you want to erase all your settings

Specifications

Type	Smart Wall Light Switch
Model	KS-602
Power supply mode	Neutral+Live Wire
Rated Current	15A(Max)
Rated Voltage	AC110-125V~50/60Hz
Rated Power	1650W
Wireless Frequency	2.4GHZ
Wireless Standard	IEEE802.11 b/g/n

Indicator light meaning

Indicator	Status	Discription
Blue	Flash Rapidly	Ready for connection (Default Mode Only)
Blue	Flash Slowly (1 time every 3 S)	Ready for connection (AP Mode Only)
ON/OFF Button no light	Off	Turn the light off
ON/OFF Button Blue	On	Turn the light on
Blue	Flash Slowly	No Internet

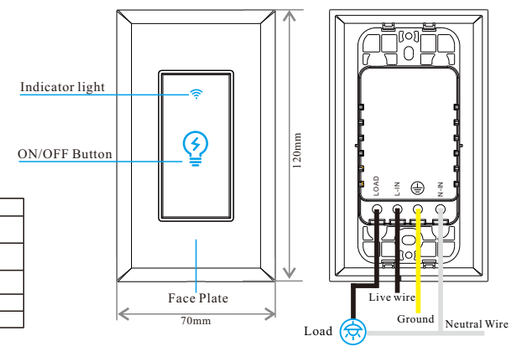

Safety Notice:

- Cut off the power before installation
- Please use it only when it's installed with RCD or current leakage protector at home
- A neutral wire is needed to power the switch.

Installation Guide

STPE.1

Turn off circuit breaker

Find your light's control in your circuit breaker and turn it off, Then make sure the power is off by flipping your switch a few times.

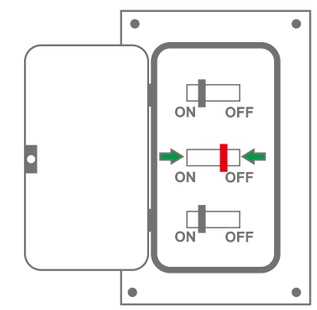

STPE.2

Find the neutral wire

In the wall cassette . look for one or more white wires secured with a wire nut. Do you have a neutral wire?

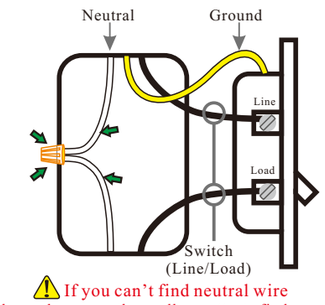

If you can't find neutral wire

Please change another wall cassette. to find a neutral wire,if you really can't find out a neutral wire in your wall cassette. please contact professional electrician to help you.

STPE.3

Label your wires

Mark or record the corresponding line before removing the old switch

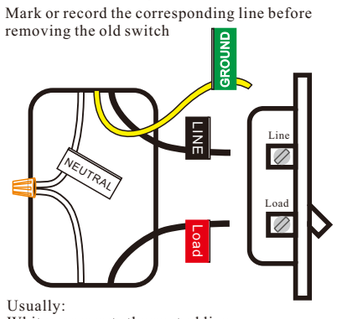

Usually:
White represents the neutral line
Black represents the fire line
Green or yellow a single bare copper wire representing the ground wire
The above is for reference only and cannot be used as a standard.

STPE.4

Install switch

Use wire-nuts to connect the switch wires to your home wires , following the wire diagram. Be careful to match line and load wires. Then remove the stickers, screw the switch into the wall. And attach the faceplate.

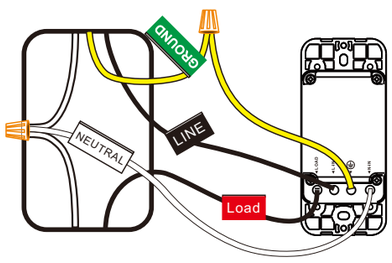

STPE.5

Turn on circuit breaker

Turn on your switch's power from the circuit breaker. Press the switch a few times to make sure it works.

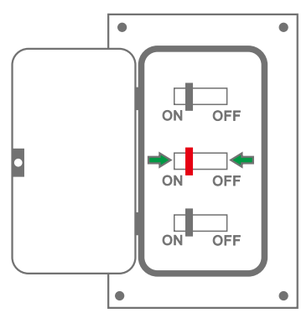

STPE.6

Check the Wi-Fi light

Tap NEXT when the Wi-Fi indicator light blinks

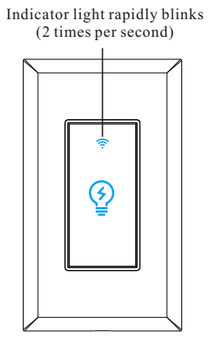

Install the "Smart Life"APP

Step A .Find out "Smart Life"app in Apple app store, Google Play, or scan the QR code bellow and install it.

Download on the App Store | GET IT ON Google Play

The free app"Smart Life" is compatible with mobile devices the support IOS8.0 above, Android 4.4 above

Step B .Enter the register interface, input the email address/phone number for getting the verification code to register an account. Please just login if you already have a Smart Life account.

Step C:Add the switch to Smart Life APP

Note: This smart switch can only support 2.4G network and cannot work with 5.0G network. please check if your home network is 2.4G and make sure that your phone has been connected to your WI-FI home network

(1)Tap"+" button on top right corner to add device, the tap"Wall switch" to enter next page.

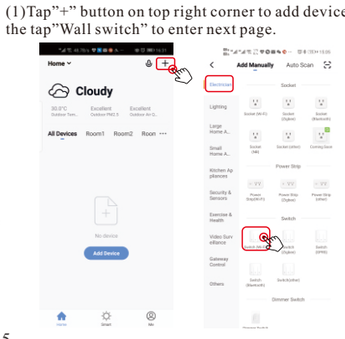

Step C:Add the switch to Smart Life APP
Bluetooth link Mode(Need to turn on the phone's Bluetooth function)

Indicator light rapidly blinks
(2 times per second)

Step.1. turn on the phone's Bluetooth function

Step.2. Make sure the indicator blinks rapidly,if not, hold the ON/OFF button for 7 -10 seconds for reset.

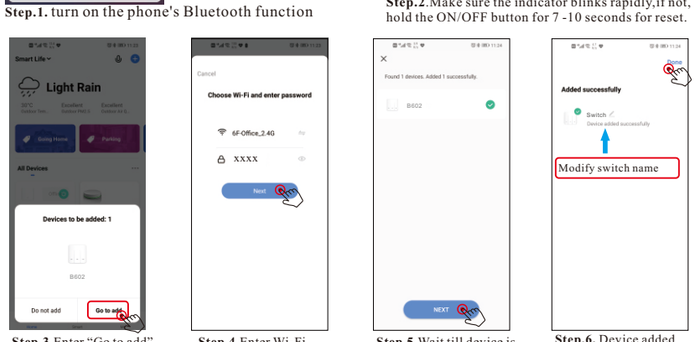

Step.3.Enter "Go to add" If this interface does not appear, please refresh the APP

Step.4.Enter Wi-Fi password to join your network

Step.5.Wait till device is connected successfully.

Step.6. Device added successfully you can modify device name.

Default Mode(Recommend)

Indicator light rapidly blinks
(2 times per second)

Step 1.Make sure the indicator blinks rapidly, if not, hold the ON/OFF button for 7-10 seconds for reset.

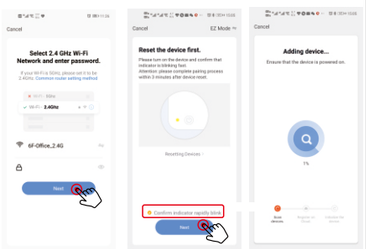

Step.2.Enter Wi-Fi password to join your network

Step.3 Power on the device and confirm

Step.4.Wait till device is connected successfully.

Note: When finish the default mode please go directly to Step.8

AP Mode(Alternative)

Indicator light slowly blinks
(1 time every 3 second)

Step 1.When the indicator blinks rapidly, press and hold the ON/OFF button for another 7-10 seconds. the indicator will blinks slowly.

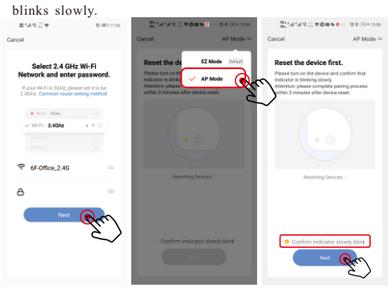

Step.2 **Step.3** **Step.4**

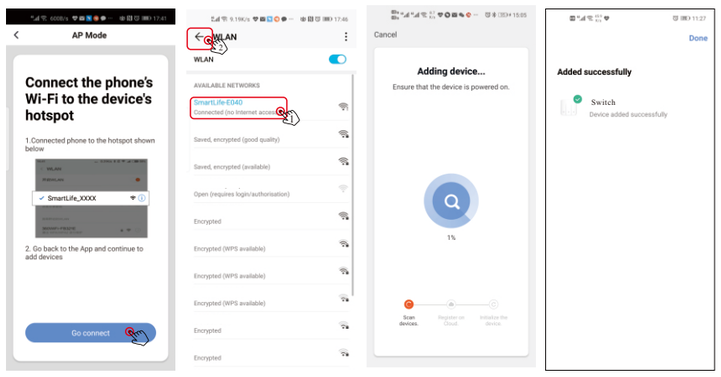

Step.5 **Step.6** **Step.7** **Step.8**

Step D:Give a name to the switch and tap"Completed". you will find the device you've named is shown on the app home page. Tap the device to enter the setting page.

Note: The name you give to the device will be the name for voice control on Amazon Alexa or Google Home later. For example, the device is named"Switch" in this user guide.

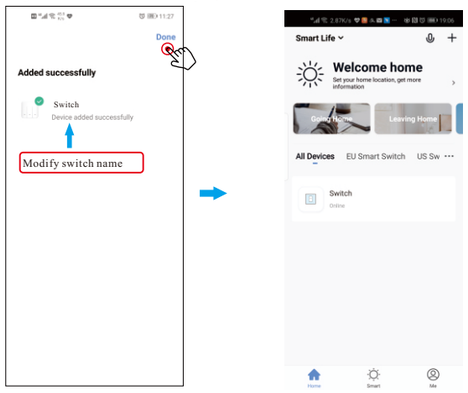

APP operation interface introduction

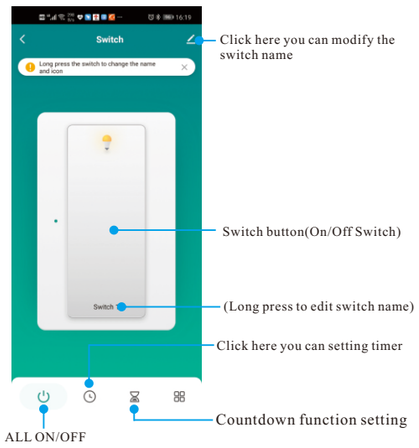

FCC NOTE：
This device complies with Part 15 of the FCC Rules. Operation is subject to the following two conditions:
(1) this device may not cause harmful interference,
(2) this device must accept any interference received, including interference that may cause undesired operation .
The manufacturer is not responsible for any radio or tv interference caused by unauthorized modifications or change to this equipment. Such modifications or change could void the user's authority to operate the equipment.
This equipment has been tested and found to comply with the limits for a Class B digital device, pursuant to part 15 of the FCC Rules. These limits are designed to provide reasonable protection against harmful interference in a residential installation.
This equipment generates, uses and can radiate radio frequency energy and, if not installed and used in accordancewith the instructions, may cause harmful interference to radio communications. However, there is no guarantee that interference will not occur in a particular installation. If this equipment does cause harmful interference to radio or television reception, which can be determined by turning the equipment off and on, the user is encouraged to try to correct the interference by one or more of the following measures:

-- Reorient or relocate the receiving antenna.
-- Increase the separation between the equipment and receiver.
-- Connect the equipment into an outlet on a circuit different from that to which the receiver is connected.
-- Consult the dealer or an experienced radio/TV technician for help.
RF warning statement:
To maintain compliance with FCC's RF exposure guidelines, this equipment should be installed and operated with a minimum distance of 20cm between the radiator and your body.

If you want to connect to Amazon Alexa, Google Home, please follow the instructions to find the guide in the app.(Here are the matching videos and detailed steps)

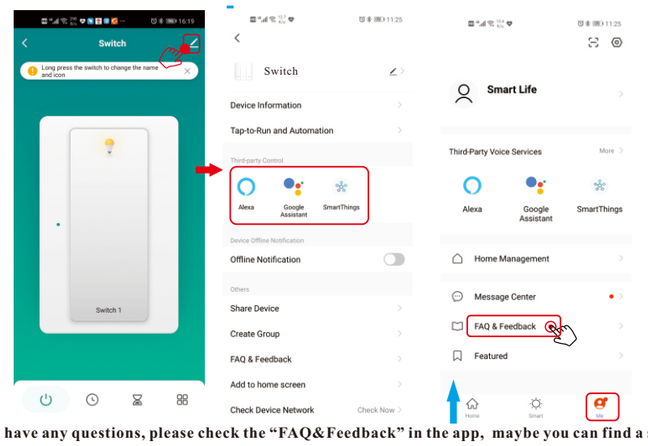

If you have any questions, please check the "FAQ&Feedback" in the app, maybe you can find a solution