Small Ultrasonic Humidifier

Instruction Manual
Item No: HD-2302

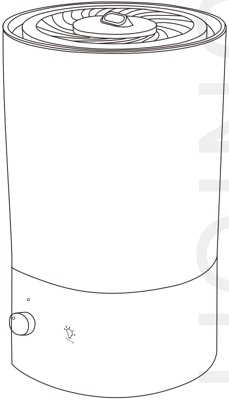

Note: Please read the manual carefully before using.

JUNICHY

Thank you for purchasing the ULTRASONIC COOL MIST HUMIDIFIER BY JUNICHY.

WARRANTY

Product	Small Ultrasonic Humidifier
Model	HD-2302
Default Warranty	2 Years

If you wan to active the warranty or have any questions or concerns, please reach out to us at ✉support@junichy.com.

We hope you enjoy your new humidifier!

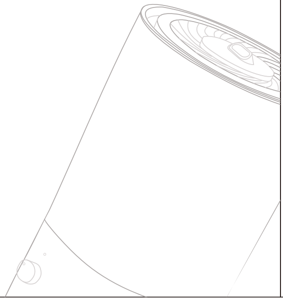

⚠ WARNINGS AND PRECAUTIONS

Read this entire instruction manual before using. Be sure to comply with all "CAUTIONS" and "WARNINGS".Failure to adhere to the following instructions can cause harm to you or the device.

- CAUTION: To reduce the risk of burns, keep this product out of the reach of children and pets.
- Disassembly, repair, or remodeling by an unauthorized person may result in serious harm and will void the manufacturer's warranty.
- Always place this humidifier on a firm, flat & level surface. This humidifier may not work correctly on an uneven surface.
- Do not place this product on cloth, carpet, or an absorbent surface. This may block the air inlet.
- This product releases mist. Do not place this humidifier directly on wood furniture, flooring, or any surfaces that water could damage.
- Do not use it if the plug is damaged or loose.
- Before filling or cleaning the unit, make sure it is unplugged.
- Once the humidifier has been plugged in, do not tilt or move the unit. · Do not remove the water tank from the unit while it is on.
- Do not handle the plug with wet hands.
- Do not excessively bend, twist, pull, or damage the power cord.
- Avoid placing this product where the humidity spout is pointed directly at an object or person.
- Do not inhale the mist vapor expelled from the product or drink water from the tank.
- Do not fill the water tank with hot or boiling water.
- Do not use this product in direct sunlight or near a heat source such as a stove , heater, or radiator.
- If the water tank becomes cracked or damaged, do not use it.
- Unplug the cord when the unit is not in use for an extended period of time and when no one is home.
- Do not keep water in the tank when not in use for an extended period of time.
- Do not use this product near any other electronic device.
- Do not cover the mist nozzle at any time during use.
- When unplugging from the outlet hold the humidifier securely.
- Do not place cords over objects.
- Do not get water in or on the power cord or where it connects to the product.
- Do not use when plugged in near a sink.
- Do not touch the water tank during operation.
- Do not submerse the unit in water or pour water on the unit or in the humidity spout.
- Do not cover the spout with a cloth or hand and do not use it without the spout.
- We suggest using clean or distilled water in the tank.
- For Any problems please feel free to contact us at support@junichy.com.

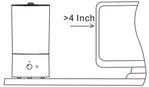

Place the unit 4 Inch away from TVs, audio equipment, and any other electronic appliances

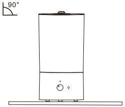

Place the unit on a firm, steady, flat, and dry surface. Avoid any inclination

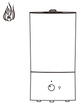

Place the unit away from any heat sources, such as furnaces, and avoid direct sunlight

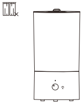

Do not place the unit near curtains

INTRODUCTION

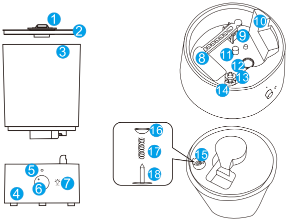

1: Nozzle
2: Tank Lid
3: Water Tank
4: Base Chamber
5: Indicator Light
6: Control Knob
7: Night Light Switch
8: Floating Lever
9: Floating Lever Supporter
10: Air Outlet
11: Night Light
12: Atomizer
13: Floater Cover
14: Maglev
15: Water inlet
16: Silicone Cover
17: Spring
18: Pillar

SPECIFICATIONS

Name	Small Ultrasonic Humidifier
Voltage	100-240V~
Power	18W
Frequency	50Hz/60Hz
Mist Output	170±10ml/h
Noise	≤26dB
Material	PP (BPA Free)
Package Dimension	5.5 x 5.5 x 9.6 Inch

FUNCTIONS

Power On/Off & Mist Level Setting

1. Plug in the humidifier.
2. Power On: Turn the knob dial all the clockwise until it 'click' to turn on the humidifier. The indicator light would be green and produce mist.
3. Mist Level Setting: Rotate the knob dial to adjust the mist level.
4. Power Off: Turn the knob dial counter clockwise, the machine will stop working and indicator light turn off.

Night Light

Switch On: Touch once to turn on the night light
Switch Off: Touch again to turn off the night light

Auto Shut-off

When the humidifier runs out of water, it would stop producing mist and the indicator light turns red.

GETTING STARTED

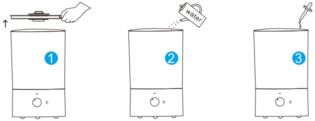

1. Remove the tank lid
2. Fill the tank with clean and cool water only
3. Add your favourite essential oil

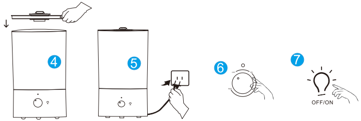

4. Attach the tank lid
5. Plug in the humidifier
6. Rotate the control knob clockwise to turn it on.
7. Touch on to turn on/off the night light.

CAUTION

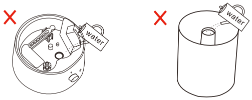

1. Don't add water directly into the base chamber
2. Don't add water through the mist tube

CARE & MAINTENANCE

- To keep your humidifier running efficiently, clean it regularly. Every cleaning is recommended. All maintenance should be done in the k bathroom on a water-resistant surface near a faucet.
- In some areas, tap water is richer in minerals. The humidifier won't haywire if you do use tap water, but in the long term, this may caus mold, or 'slime' forming in the tank, you need to maintain it more of or purified water is the best option to keep your machine running at performance.
- Change the water daily to avoid bacteria growth.

CAUTION

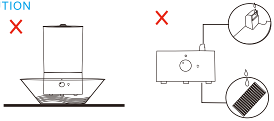

1. Never immerse the humidifier base in water
2. Make sure water doesn't enter the base through the air outlet and

CAUTION

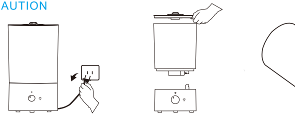

y 3 days
kitchen or

instantly go
e scale, pink
ten. Distilled
optimum

air inlet

1. Turn off and unplug the humidifier
2. Remove the water tank from the base and remove the tank lid
3. Drain water from the water tank and base

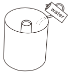

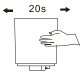

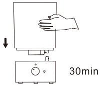

4. Fill the water tank halfway, add one to two cups of undiluted distilled white vinegar.
5. Attach the tank lid and shake the tank for 20 seconds
6. Place the tank on the base, the vinegar solution will enter the base chamber to loosen mineral buildup (scale) on the atomizer and the bottom of the water tank.
7. Soak for 20-30 minutes.

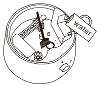

8. Rinse all parts until any vinegar smell is completely gone.
9. Dry all parts with a cloth. Make sure all parts are completely dry before reassembling or storing.

CAUTION

Problem	Possible Solution
Humidifier makes a loud or unusual noise	Make sure the water tank is properly in place
	Set mist level to a lower setting
	The humidifier may be malfunctioning. Stop using the humidifier and contact us (support@junichy.com)
	Empty the base chamber. Refill the water tank (not the base chamber) and place the water tank properly onto the base.
White dust appears around the humidifier.	We recommend using purified or distilled water to fill the humidifier. Avoid using water with high mineral content.
	Clean the humidifier
Water leaks from the humidifier.	Make sure the water tank is properly in place
	The humidifier may be malfunctioning. Stop using the humidifier and contact us (support@junichy.com)
Condensation forms around humidifier or windows.	Humidity may be too high.Turn down the mist level,turn off the humidifier, or open a door or window to the room.
Mold grows inside the humidifier.	Clean the water tank and inner chamber regularly
Indicator is red.	Fill the water tank.
	Place the water tank properly on the base.
Essential oils have little or no smell	Add more essential oils. For best results,use pure essential oils.

CUSTOMER SUPPORT

JUNICHY humidifier comes with an industry-leading 2 Year Warranty that begins on the date of purchase.

The warranty applies to the product and necessary parts and labor relating thereto. The warranty does not apply to damage resulting from failure to follow the operating instructions, accidents, abuse,alterations, or disassembly by unauthorized individuals.

If you have product questions don't hesitate to contact us at

✉ **Support@junichy.com**