# INSTRUCTIONS

## Smart Plug

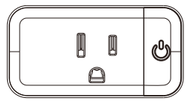

2.4G Wi-Fi Ready  5G Wi-Fi Not supported

-1-

## SPECIFICATIONS

Power Supply: AC 120V, 50/60 Hz
Load Current: 15A Max. Resistive load
Wi-Fi Standard: Only supports 2.4GHz network
Operation Temperature: -20°C to + 55°C

**Networking methods**

1: Connect Internet
a. Plug the device into the wall, and the indicator light is on, indicating the device is ready to connect.
b. During the process, the indicator light will flash several times, and then stay on, indicating that the connection is successful.
2: Reset Device
a. Reset by pressing and holding the button until the light is flashing rapidly.
b. After a while, when the indicator light is on, indicating that the reset was successful.
c. Then power off and reconnect to the Internet, the connection method is the same as 1.

-2-

**Requirements:**

1. A Matter hub (i.e., controller) and smart home app of the same ecosystem are required.
2. Make sure your phone was connected with the 2.4Ghz Wi-Fi signal.
3. If you are using a dual Wi-Fi router but it broadcast only 1 Wi-Fi signal, you will have to change the setting of your Wi-Fi router to have 2.4Ghz Wi-Fi.
4. If you have multiple routers or smart products, make sure the router's DHCP server is turned on.
5. The pairing mode will automatically turn off in 15 minutes. You can turn the pairing mode back on by restarting your device.
6. The Matter Setup Code can only be used to add the device to the first ecosystem. For the second commissioning, you will need to open the app of the first ecosystem to generate a new Setup Code.

-3-

## ADD TO ALEXA VIA MATTER

**1. Before you start**

Make sure that Alexa is the first matter ecosystem when adding devices to Alexa. If not, please factory reset your device before setup.

- Alexa app version: 2.2.491118.0 or later.
- A firmware update may be needed for Matter support.

**Matter-supported Echo devices:**

| Device | Version |
|---|---|
| Echo/Echo Dot | 5th Gen: Echo Dot, Echo Dot (Gen 5 with Clock)<br>4th Gen: Echo, Echo Dot, Echo Dot (Gen 4 with Clock)<br>3rd Gen: Echo, Echo Dot, Echo Dot (Gen 3 with Clock) |
| Echo Show | 3rd Gen: Echo show 10, Echo Show 15<br>2nd Gen: Echo Show 8, Echo Show 5<br>1 st Gen: Echo Show, Echo Show 8 |

-4-

**2. How to Set Up Your Matter Device**

a. Launch the Alexa app and go to the Devices page.
b. Tap "+" and then tap "Add Device" to add a new device.

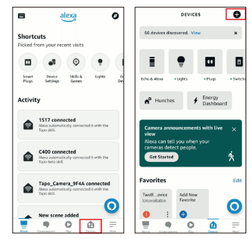

-5-

c. Choose "Matter" and then tap "Next" on the following pages.

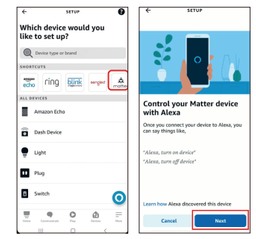

-6-

d. Tap "Yes" on the confirming page.
e. Tap "Scan QR Code" and scan the QR Code.
Or tap "Try Numeric Code Instead?" to enter the numeric Setup Code that comes along with your device.

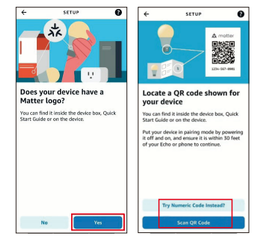

-7-

f. Wait for your device to set up, then choose the Wi-Fi you want and enter the corresponding Wi-Fi password.
g. Tap "Done". Now you can find your device on the Device list and use your voice to control your device

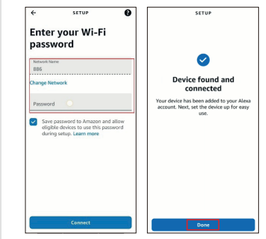

-8-

**3. How to Integrate Your Device into Another Ecosystem**

As the setup code can only be used to add the device to the first ecosystem, for the second commissioning, you need to open the app of the first ecosystem to generate a new setup code.

a. Launch your Alexa and go to the Device Settings page.

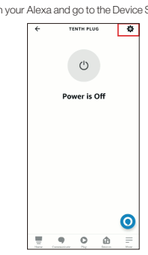

-9-

b. Tap "Other Assistants and Apps" and then tap "Add Another" to create an 11-digit Setup Code.

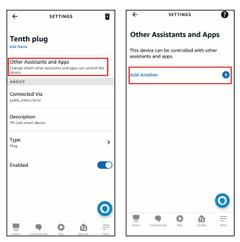

-10-

c. Copy the Setup Code.
d. Launch the app of the second ecosystem. Follow the setup instruction to enter the setup code and follow the app instructions to complete the setup.

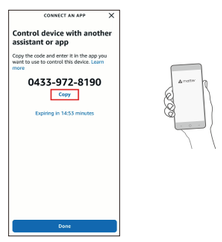

-11-

## ADD TO GOOGLE VIA MATTER

**1. Check Compatibility**

- Google Home App: 2.62.1.15 or later
- A firmware update may be needed for Matter support.

**Matter-supported Controller:**

| Device | Version |
|---|---|
| Wi-Fi Routers | Nest Wi-Fi Pro (Wi-Fi 6E) |
| Speakers | Google Home, Google Home Mini, Nest Mini, Nest Audio |
| Displays | Nest Hub (1st gen), Nest Hub (2nd gen), Nest Hub Max |

**Note:** Please update the software/firmware of your controller devices to a compatible version, such as v1.56.324896 for Google Nest Hub (2nd gen).

-12-

**2. How to Set Up Your Matter Device**

**Note:** The pairing mode of your Matter-certified device will automatically turn off in 15 minutes. You can turn the pairing mode back on by restarting your device, such as reinserting your plug.

a. Launch your Google Home App and tap "+".

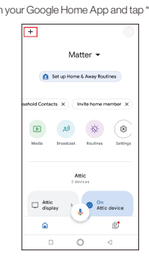

-13-

b. Choose "Set up device" and tap "New Device" to add a new device.

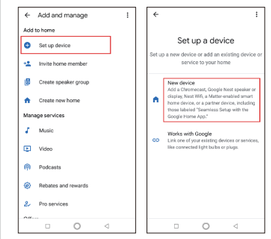

-14-

c. Choose "Matter" and tap "Yes" on the conforming page.

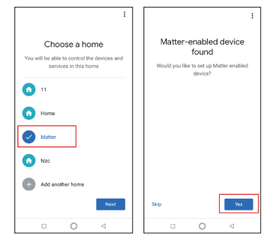

-15-

d. Scan the Setup QR Code on your device. Or tap "Set up without QR code" and enter the numeric code. Then Tap "Done" when the device is connected.

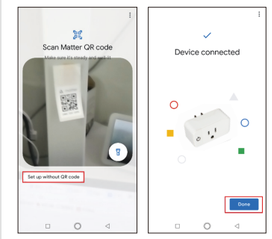

-16-

e. Choose a location for your device and give it a name. Then you can find your device on the Device list and turn on/off your device on the Google Home app or with Google assistants.

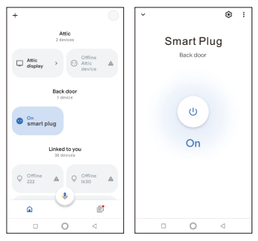

-17-

**3. How to Integrate Your Device into Another Ecosystem**

As the setup code can only be used to add the device to the first ecosystem, for the second commissioning, you need to go to the app of the first ecosystem to generate a new setup code.

a. Launch your Google Home app and go to the Device Settings page.

-18-

b. Tap "Linked Matter apps & services" and then tap "Link apps & services" to create an 11-digit Setup Code.

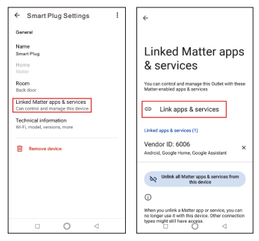

-19-

c. Tap "Use pairing code". If conditions permit, you can also tap "Share with QR code" and you should use the other mobile device to scan the newly-created Pairing QR Code and then tap "Copy pairing code".

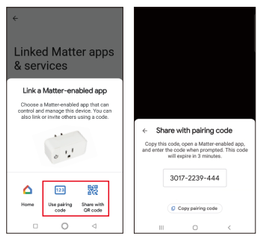

-20-

d. Launch the app of the second ecosystem. Follow the setup instruction to enter the setup code and follow the app instructions to complete the setup.

## ADD TO APPLE VIA MATTER

**1. Check Compatibility**

- iOS system: Version 16.2 or later.
- Matter-supported Controller: Home Pod, Home Pod mini, or Apple TV.

**Note:** Please update your iOS devices to iOS 16.2 or a later version.

**2. How to Set Up Your Matter Device**

a. Launch your Home App. Tap "+" and then tap "Add or Scan Accessory"
b. Scan the setup QR code on your device.

-21-

c. Choose a location for your device and give it a name.

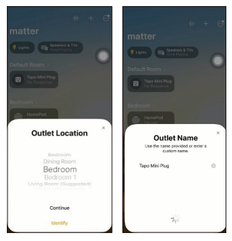

-22-

d. Choose how your device will appear. Now you can check your device on the Device list and turn on/off your device on the Home app.

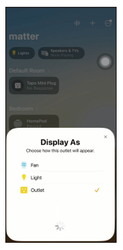

-23-

**3. How to Integrate Your Device into Another Ecosystem**

As the setup code can only be used to add the device to the first ecosystem, for the second commissioning, you need to go to the app of the first ecosystem to generate a new setup code.

a. Launch your Home app and go to the Device Settings page.

-24-

b. Scroll down, tap "Turn On Pairing Mode" and then tap "Copy Code".

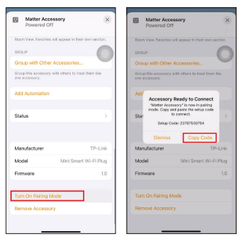

-25-

c. Launch the app of the second ecosystem. Follow the setup instruction to enter the setup code and follow the app instructions to complete the setup.

-26-

**If failed to Set Up via Matter, please refer to the following.**

1. Make sure the firmware of your Matter hub and Smart Home app is updated to support Matter.
2. Ensure your phone and Matter hub are both connected to 2.4 GHz Wi-Fi network, and that it has internet access during the setup process.
3. Power cycle the device.
4. If the device has already been added to another ecosystem, you will need to get a new setup code for pairing according to FAQ how to integrate your device into another ecosystem.
5. In the first commissioning, Matter setup mode is active for 15 minutes after the device is powered on. For the second commissioning, the active time of setup mode varies between ecosystems. If this time period has expired, you will need to power cycle the device to restart the clock.
6. Restart your smartphone and clear the cache of the Smart Home app.

Intertek

Support@junlit.com

-27-