Anker Innovations Limited. All rights reserved, registered in the United States and other countries.

Anker Innovations Limited
Unit 56, 8th Floor, Tower 2, Admiralty Centre, 18 Harcourt Road, Hong Kong

Model: T60A1/T600P
51005006230_V2

Quick Start Guide

Wearable Breast Pump S2 Pro

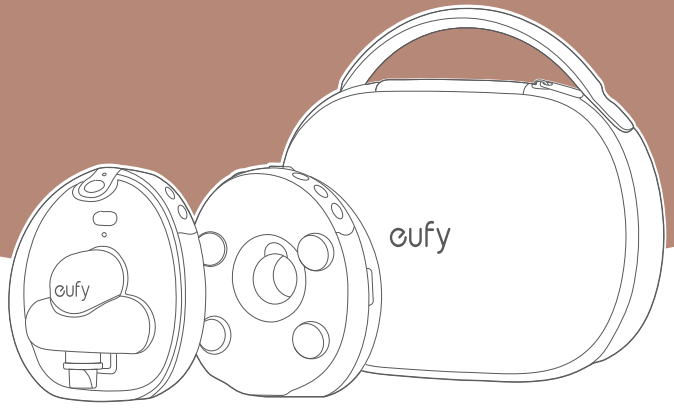

User Manual/Video/Support

Contents

Breast Pump Overview 01
1 Charging 02
2 Disassembling 03
3 Cleaning 05
4 Assembling 07
5 Wearing 11
6 Using 12
7 Transferring Milk 14
8 The App 16
9 Replacing and Purchasing Washable Parts 16
10 Top 10 Troubleshooting Tips 17
Customer Service 20
IMPORTANT SAFEGUARDS 21

Breast Pump Overview

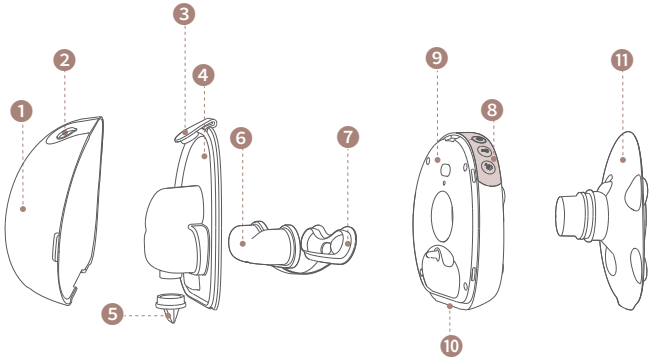

1. Milk Container
2. Pouring Spout
3. Container Lid
4. Container Back
5. Duckbill Valve
6. Diaphragm
7. Diaphragm Lid
8. Control Panel
9. Pump Hub
10. Charging Pins
11. Flange (24 mm)

Accessories:

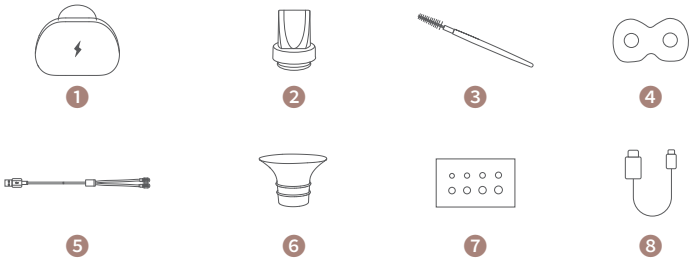

1. Charging Case
2. Extra Duckbill Valves
3. Duckbill Valve Cleaning Brush
4. Stain-proof Mat
5. Magnetic Charging Cable
6. Sizing Inserts (15/17/19/21 mm)
7. Nipple Measurement Card
8. USB-C Charging Cable

1 Charging

Fully charge the pump hub before initial use; it won't operate while charging.

- **Option 1: 2-in-1 Magnetic Charging Cable**

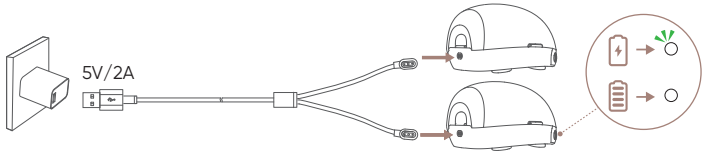

- **Option 2: Charging Case**

Before first use, remove the protective sticker from the charging pins on the breast pump.

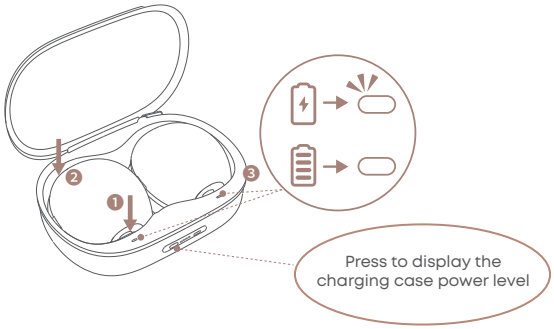

1. Align the pump hub's charging pins with the port inside the case until you hear them click.
2. Let go of the pumps to allow the entire pump to be placed in the slot.
3. Ensure the charging case indicator flashes white, indicating the pumps are charging properly. The charging case automatically stops charging once the breast pumps are fully charged. The charging case LED will remain on when plugged in.

The charging case is not washable. The removable silicon stain-proof mat inside the charging case is washable and helps prevent the milk from spilling into the case.

2 Disassembling

1. Pull the side grip of the milk container to detach it from the pump hub.

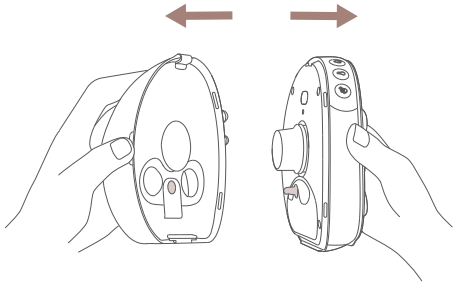

2. Press to release the flange from the pump hub.

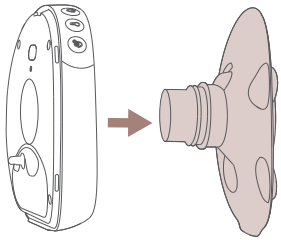

3. Pull out the diaphragm.

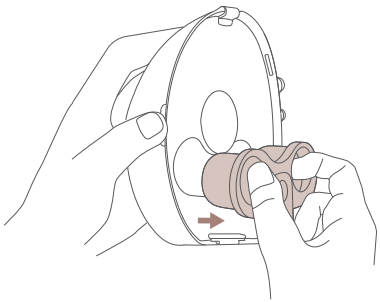

For moms with long nails — lift here to pull out the diaphragm.

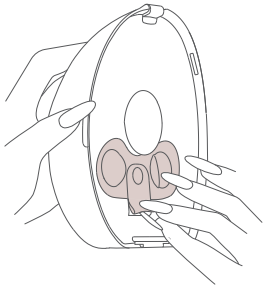

4. Open the container lid, and pull from the bottom to remove the container back.

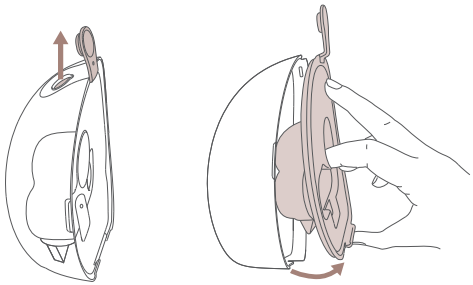

5. Remove the duckbill valve.

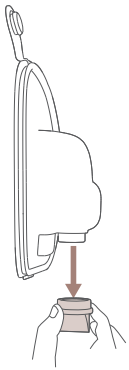

3 Cleaning

- Do not use a microwave to sterilize.

- All parts **except the pump hub and the charging case** can be washed and sterilized as follows.

The pump hub is NOT washable. Always keep the pump hub dry and clean after each pumping session. If milk is spilled on the pump hub, wipe it clean with a dry cloth to ensure proper charging.

Dishwasher

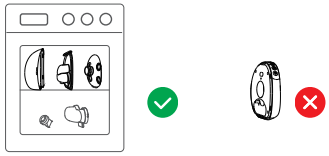

Cooking Pot

Keep stirring to prevent deformation.

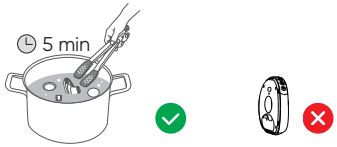

Baby Bottle Sterilizer

Before First Use: Sterilize all washable parts by boiling for up to 5 minutes, stirring constantly to prevent the parts from sticking to the container and melting. You can also steam-sterilize them.
Daily Cleaning: Rinse all washable parts with warm, soapy water, then air dry. Sterilize if needed, using the same methods as the initial cleaning.

- To avoid damage, use only the provided duckbill valve cleaning brush to clean the valve.
- To prevent scratches, clean the rest of the washable parts with a silicon or sponge brush.

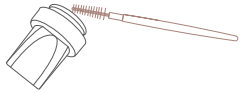

4 Assembling

1. Firmly push the duckbill valve to the small hole on the container back. Flick it to ensure it does not fall out.

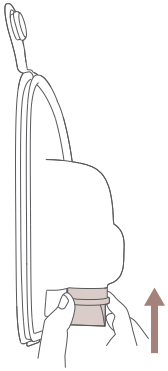

2. Reassemble the container back.

❶ Align the lid with the top slot and fit the bottom tab into the container slot.

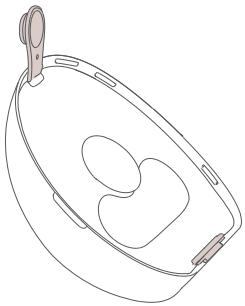

❷ Press firmly the upper part of the container back with both hands first, then the lower part until you hear a click. Ensure all 4 alignment marks are positioned above the container back to prevent low suction and leaking.

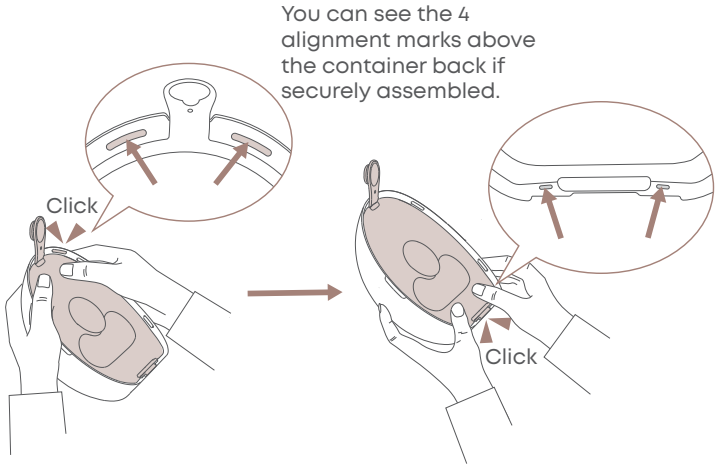

Don't worry! The milk container is made of durable PPSU plastic. It won't break when pressed.

❸ Press the container lid firmly into the spout.

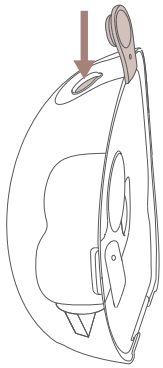

3. Fit the diaphragm into the contoured recess at the back of the container. Ensure the diaphragm rim is fully seated along the groove edge, especially the upper curve.

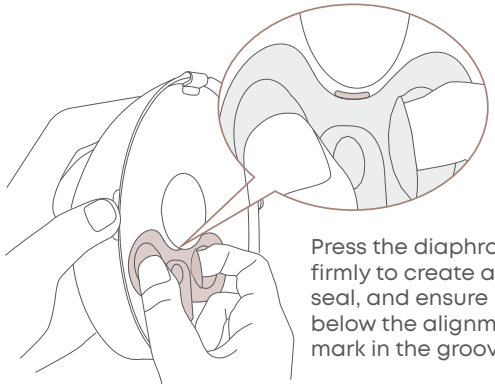

Press the diaphragm lid firmly to create a secure seal, and ensure it sits below the alignment mark in the groove.

Ensure the diaphragm is completely dry before assembly. Moisture may cause damage to the pump hub.

4. Align the peg on the pump hub with the hole in the diaphragm, and press the assembled container onto the hub until it clicks.

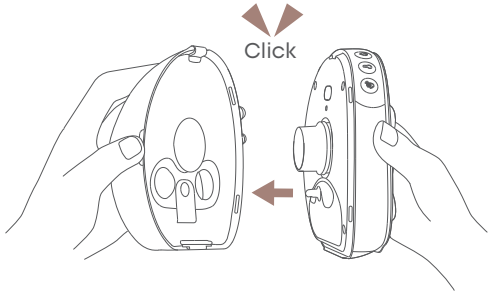

Important: After clicking the container onto the hub, gently tug it to confirm it is securely attached. If not, follow the steps above to reassemble them.

5. Press the flange onto the pump.

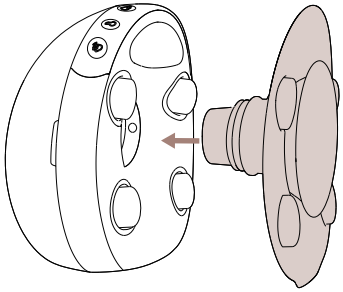

6. Use the Nipple Measurement Card to select an appropriate sizing insert, and place it in the flange tunnel.

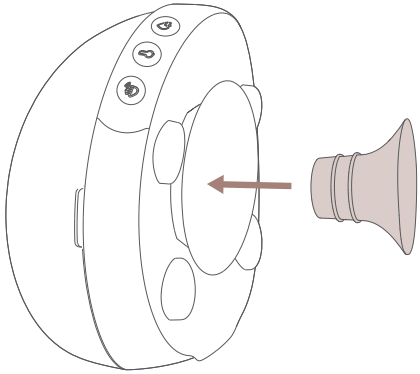

Very Important: Choosing the correct flange size is critical for both comfort and output. Use the included Nipple Measurement Card before first use. If you experience low output or discomfort, try a different sizing insert.

5 Wearing

1. Slightly lean forward to make sure your nipple is centered in the flange tunnel. The breast pump should be firmly against your breast.

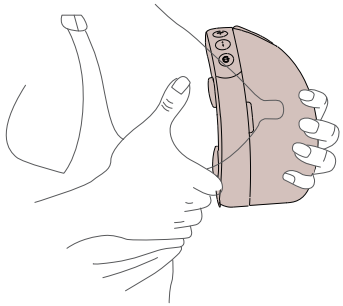

2. Use a full-coverage nursing bra with a flap to create a tight seal between your breasts and the flange.

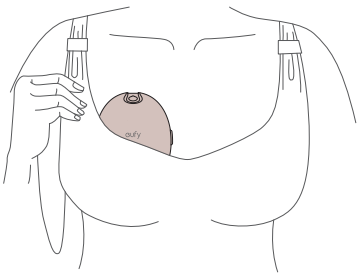

The massage heads may cause temporary marks on the skin. This is a normal response to gentle stimulation and will disappear shortly after use.

3. Check if the breast pump is positioned correctly:
   - Whether you feel a noticeable suction that can pull out milk;
   - Whether it is comfortable to wear.

   If the wearing position doesn't meet either of these criteria, you need to adjust the position of the pump or change to a more supportive nursing bra.

6 Using

Button Controls			
Icon		Action	Function
	Power Button	Press and hold for 2 seconds	Turn Breast Pump On / Off • The breast pump will turn off automatically after pumping for 30 minutes or pausing for 10 minutes.
		Press	Pause / Continue
	Mode Button	Press	Press to select the current mode. Press again to switch between Stimulation Mode and Expression Mode • There are 7 levels in the stimulation mode and 10 levels in the expression mode.
		Quick press twice	Turn Nipple Tunnel Light On / Off
	Massage Button	Press	Turn Massage mode On / Off. There are 3 levels in massage mode.
	Heating Button	Press	Turn Heating On / Off • Automatically stops after 10 minutes of heating. • You can change the heating duration in the app.
	Level Up / Down Buttons	Press	• Increase / Decrease the Suction/Heating/ Massage Level
	Any Button	Press	Check the remaining battery level.

Light & Display Guide

Light		Description	Status
	Battery	Flashing White	Charging in Process
		Steady White	Fully Charged
		Steady Orange	Battery Level <20%
		Flashing Orange	Battery Level <10%
	Stimulation Mode Expression Mode Massage Mode	Steady White	In Stimulation / Expression / Massage Mode
		Flashing White	The corresponding function is selected to adjust stimulation / expression / massage levels.
	Heating	Steady Orange	In Heating Mode
		Flashing Orange	The function is selected to adjust heating levels.
Lv	Level	Steady White	Indicates the current level of the selected mode (the one that flashes white).
Min	Running Time	Steady White	Pumping time
L R	Pair Mode	Left / Right Indicator Flashing Alternately	Left / Right Side Pairing in the App
		Left / Right Indicator White	Left / Right Side Paired in the App

7 Transferring Milk

1. Pause or turn off the breast pump. Lean forward when taking out the pump to prevent leakage.

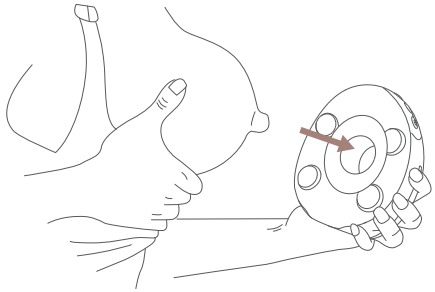

2. Remove the container from the pump hub.

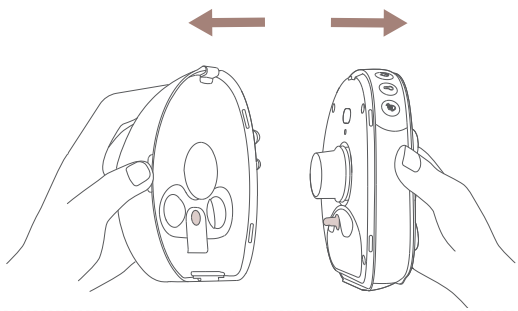

Do not remove any parts from the container before pouring out the milk to avoid leakage.

3. Open the container lid.

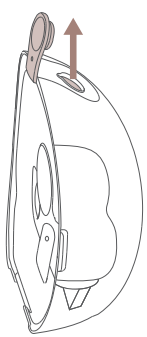

4. Pour out the milk.

❶ Tilt the container with the flange tunnel facing up and the pouring spout down.

❷ A small amount of milk may remain in the diaphragm chamber after pouring. To collect all milk, remove the diaphragm, and place the container upright on the table for 10 seconds to allow any trapped milk to flow back into it.

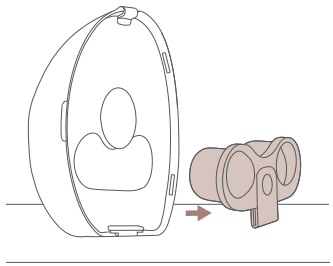

❸ Pour out the collected milk.

8 The App

Use your pump with the **eufy app** for a fully personalized pumping experience. Customize pumping settings, track and log your data, and manage sessions with ease.

1. Visit the App Store or Google Play to get the latest version of the **eufy app (not eufy Baby)**, and create an account.

Download on the App Store

GET IT ON Google Play

If you are currently using the **eufy Baby app**, please switch to the **eufy app** to continue using all existing devices and access new devices and features.

2. Tap **Add Device** > **Care** > **Breast Pump** > **Wearable Breast Pump S2 Pro**, and follow in-app instructions to pair the device.

3. Check the firmware updates to ensure you have the latest version of the software:

❶ On the **Home** screen, tap **Care** > ⋯ > ⚙ to enter the Setting page.

❷ Select a breast pump, and tap **About Device** > **Check for Firmware Updates**.

❸ After you complete the update of one breast pump, select another breast pump, and repeat Step ❷ .

9 Replacing and Purchasing Washable Parts

The estimated life of the washable parts is 1-3 months, and actual life will vary with use and sterilization frequency.
Replace them if you notice a decrease in suction and performance (particularly the duckbill valve), or if you have stored them too long when planning to pump for your next child.
Need extra washable parts for your breast pump? Visit eufy.com to find and order what you need.

10 Top 10 Troubleshooting Tips

1. Container won't click tightly onto the hub?

Step 1: reassemble the container back.
Press firmly the upper part of the container back with both hands first, then the lower part. Ensure all 4 alignment marks are positioned above the container back to prevent low suction and leaking. There are 4 alignment marks in total: 2 on the left and right sides of the pouring spout, and 2 at the bottom.

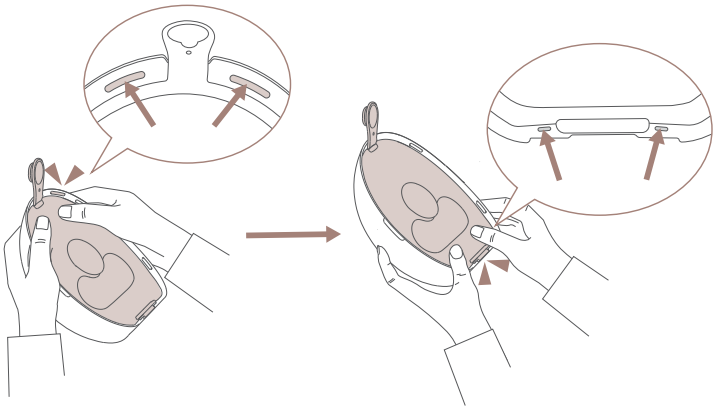

Step 2: reassemble the diaphragm.
Fit the diaphragm into the contoured recess at the back of the container. Ensure the diaphragm rim is fully seated along the groove edge, especially the upper curve. Press the diaphragm lid firmly to create a secure seal, and confirm it sits below the alignment mark in the groove.

Step 3: reattach the container to the hub.
Align the peg on the pump hub with the hole in the diaphragm, then press the assembled container firmly onto the hub until you hear and feel a click.

2. No suction, or very little output?

- Inspect the duckbill valve and diaphragm for any damage — cracks, chips, holes, or tears. If damage is found, stop using immediately and replace the affected part.
- Check if the 4 main components (duckbill valve, diaphragm, container, and flange tunnel) are correctly assembled and fully sealed. Possible causes of improper assembly:
  - The duckbill is not fully pushed in place.
  - The container back is not fully seated under all 4 alignment marks.
  - The diaphragm rim is not fully seated along the groove edge.
  - The diaphragm lid is not firmly pressed and does not sit below the alignment mark in the groove.
  - The container is not fully clicked onto the hub.
  - The flange is not fully pushed in and securely clicked.
  - Adjust the fit: ensure your nipple is centered in the flange tunnel and the pump is sealed snugly against your breast.
  - Try a different insert size for a better fit.

It takes time for your body to respond to a new pump — don't be discouraged if output is low at first.

3. Milk left behind after pouring?

- **Milk trapped in the diaphragm:** remove the diaphragm, and place the container upright on the table for 10 seconds to allow any trapped milk to flow back into it, then pour.
- **Milk remaining in the container:** give the container a few quick flicks toward the bottle to help any remaining milk flow down.

4. How to prevent leak?

- Ensure the container back is firmly pushed in and fully seated under all 4 alignment marks—two on the left and right sides of the pouring spout, and two at the bottom.
- Wear a full-coverage nursing bra to create a tight seal between the breasts and the flange.
- Do not lean back or bend forward excessively while pumping.
- Do not disassemble the container before transferring the milk.
- Keep the flange tunnel facing upward when transferring the milk.

5. Feel painful?

- Ensure you have selected the correct flange size for your nipple. Refer to the provided nipple measurement card and sizing guide. If needed, try sizing up or down to find the most comfortable and effective fit.
- Adjust the wearing position so the nipple is centered within the flange tunnel.
- Gradually increase the suction until it feels strong yet comfortable.
- Use the heating and massage features to enhance comfort and relaxation.
- Try pumping spray.

6. How to do the fridge hack with the S2?

Detach the container from the pump hub. Insert the flange tunnel into the container tunnel to form a single integrated unit, then store in the fridge.

⚠ Do not put the pump hub in the fridge.

7. The breast pump hub won't charge or turn on?

- Press and hold the power button on the pump hub for 12 seconds to reset it.
- If using the charging case, adjust the breast pumps to ensure proper contact with the charging pins.
- Press and hold the power display button on the charging case for 2 seconds to reset it
- Use a 5V/2A or higher power adapter.
- Charge directly using the included magnetic charging cable.

8. The charging case cannot be charged or charge the breast pumps?

- Press and hold the power display button on the charging case for 2 seconds to reset it.

9. The app can't find or can't add the device?

Step 1: update to the latest version of the eufy app from your app store.

Step 2: press + and – simultaneously for 2 seconds until the L and R indicator lights flash alternately, indicating the device is in pairing mode.

Step 3: follow the in-app instructions to complete the pairing.

Only one pump connects to the app?

- Close and reopen the eufy app. Make sure the unconnected pump is in pairing mode, then redo the pairing process for that unit.

10. How do I update the firmware?

Step 1: on the **Home** screen, tap **Care** > ⋯ > ⚙ to enter the Setting screen.
Step 2: select a breast pump, and tap **About Device** > **Check for Firmware Updates**.
Step 3: after you complete the update of one breast pump, select another breast pump, and repeat **Step 2**.

Customer Service

12-month limited warranty on pump hub
3-month limited warranty on washable parts

(US/CA) +1 855-952-0878
(AU/NZ) +61 1800 920 330

babysupport@eufy.com

Australian and New Zealand customers, please scan the QR code for the warranty information.

@EufyOfficial @EufyOfficial @EufyOfficial

IMPORTANT SAFEGUARDS

When using electrical products, especially when children are present, basic safety precautions should always be followed, including the following:

READ ALL INSTRUCTIONS BEFORE USING

WARNING: Read all safety warnings and instructions. Failure to follow the warnings and instructions may result in fire and/or serious injury.

- Recharge only with the charger specified by the manufacturer. A charger that is suitable for one type of battery pack may create a risk of fire when used with another battery pack.
- Under abusive conditions, liquid may be ejected from the battery; avoid contact. If contact accidentally occurs, flush with water. If liquid contacts eyes, additionally seek medical help. Liquid ejected from the battery may cause irritation or burns.
- Do not expose a battery pack or appliance to fire or excessive temperature. Exposure to fire or temperature above 130°C (265°F) may cause explosion.
- Follow all charging instructions and do not charge the battery pack or appliance outside of the temperature range specified in the instructions. Charging improperly or at temperatures outside of the specified range may damage the battery and increase the risk of fire.
- Have servicing performed by a qualified repair person using only identical replacement parts. This will ensure that the safety of the product is maintained.
- Do not modify or attempt to repair the appliance or the battery pack.
- Use only with Listed/Certified Information Technology (Computer) Equipment or ITE Power Supply or Class 2 Power Unit.

DANGER – To reduce the risk of electrocution:

- Do not use while bathing.
- Do not place or store product where it can fall or be pulled into a tub or sink.
- Do not place in or drop into water or other liquid.
- Do not reach for a product that has fallen into water. Unplug immediately.
- Always disconnect from the charger before using it.

WARNING – To reduce the risk of injury, user must read instruction manual.

WARNING – To reduce the risk of burns, electrocution, fire, or injury to persons.

- Use this product only for its intended use as described in this manual. Do not use attachments not recommended by the manufacturer.
- Never operate this product if it has a damaged adapter, if it is not working properly, if it has been dropped or damaged, or dropped into water. Return the product to a service center for examination and repair.
- Keep the cord away from heated surfaces.
- Never use while sleeping or drowsy.
- Never drop or insert any object into any opening or hose.
- Do not use outdoors or operate where aerosol (spray) products are being used or where oxygen is being administered.
- For household use only.
- Do not use an appliance that is damaged or modified. Damaged or modified batteries may exhibit unpredictable behavior resulting in fire, explosion or risk of injury.
- Use only with Listed/Certified ITE Power Supply or Listed Class 2 Power Unit.
- When using two breast pumps simultaneously, be sure to use an adapter with an output of 2.4A or higher.
- This is a personal care product for a single user and should not be shared between users.
- If irritation or discomfort occurs, use your finger to break the seal between the flange and the breast tissue, discontinue use and see a healthcare provider.
- Do not modify the product.
- This is not a toy, keep it out of the reach of children.
- Do not wear and use the product for over 30 minutes. Consult your healthcare practitioner to understand how long you should pump in a pumping session.
- Do not wash or sanitize the pump hub. Wipe with clean, damp cloth only.
- Do not place the breast pump in refrigerator or freezer. Do not use a microwave oven.
- Do not boil the milk container and all the silicon parts for more than 5 minutes every time.
- Do not use the product in an environment that is too hot or too cold, never expose the product to strong sunlight or a humid environment.
- The suitable temperature for this product and accessories is 0°C to 40°C (32°F to 104°F).
- It is recommended to charge the device in an environment with a temperature that ranges from 5°C to 25°C (41°F to 77°F).
- The expected service life of the washable parts is 1-3 months. It is recommended to replace the washable parts after long-term

storage or before pumping for your next child.

- Keep out of reach of children. Do not allow children to play with this appliance.
- This appliance can be used by persons with reduced physical, sensory or mental capabilities or lack of experience and knowledge if they have been given supervision or instruction concerning use of the appliance in a safe way and understand the hazards involved.
- Cleaning and user maintenance shall not be made by children without supervision.
- It is intended to be rechargeable by an approved power supply with output 5 V, 2.4 A.
- This appliance contains batteries that are non-replaceable.

SAVE THESE INSTRUCTIONS

Notice

Notice (United States Of America)

FCC Statement

This device complies with Part 15 of the FCC Rules. Operation is subject to the following two conditions: (1) this device may not cause harmful interference, and (2) this device must accept any interference received, including interference that may cause undesired operation.

Warning: Changes or modifications not expressly approved by the party responsible for compliance could void the user's authority to operate the equipment.

Note: This equipment has been tested and found to comply with the limits for a Class B digital device, pursuant to Part 15 of the FCC Rules. These limits are designed to provide reasonable protection against harmful interference in a residential installation.
This equipment generates, uses and can radiate radio frequency energy and, if not installed and used in accordance with the instructions, may cause harmful interference to radio communications. However, there is no guarantee that interference will not occur in a particular installation. If this equipment does cause harmful interference to radio or television reception, which can be determined by turning the equipment off and on, the user is encouraged to try to correct the interference by one or more of the following measures: (1) Reorient or relocate the receiving antenna. (2) Increase the separation between the equipment and receiver.

(3) Connect the equipment into an outlet on a circuit different from that to which the receiver is connected. (4) Consult the dealer or an experienced radio/ TV technician for help.

FCC Radio Frequency Exposure Statement

The device has been evaluated to meet general RF exposure requirement. The device can be used in portable exposure conditions without restriction.

The following importer is the responsible party:
Company Name: POWER MOBILE LIFE, LLC
Address: 10800 NE 8TH ST #900, BELLEVUE, WA, 98004, UNITED STATES
Telephone: 1-800-988-7973

Warning:

- Replacing a battery with an incorrect type may bypass safeguards and create danger;
- Disposal of a battery in a fire or other source of significant heat, or by crushing, or cutting, may result in an explosion as well as leakage of flammable liquids and gases;
- Leaving a battery in an extremely hot environment may result in an explosion as well as leakage of flammable liquids and gases;
- A battery subjected to extremely low air pressure may result in an explosion as well as leakage of flammable liquids and gases.

CAUTION!
THERE IS A RISK OF EXPLOSION IF AN INCORRECT BATTERY TYPE IS USED.
DISPOSE OF USED BATTERIES ACCORDING TO THEIR INSTRUCTIONS.