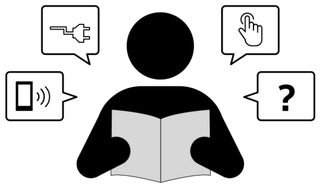

Wireless audio transmitter

User Manual

Model: B06TX

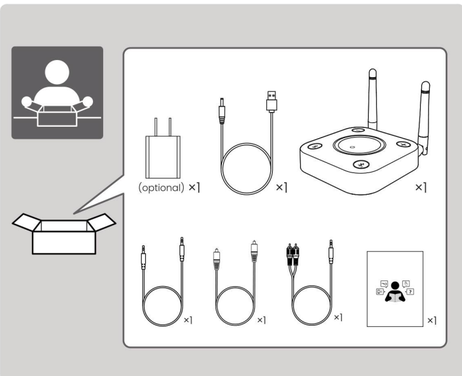

EN: Control functions **ZH:** 功能操作
DE: Steuerfunktionen **ES:** Funciones de control
IT: Funzioni di controllo **FR:** Fonctions de contrôle
JP: 制御機能 **KO:** 제품기능

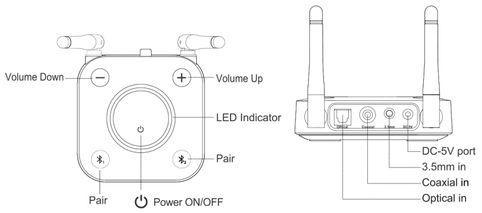

Button	Function	Operation
⏻	Power on	Press for about 1s
	Power off	Press for about 2s
	HD mode	Double-click the button to enter HD mode, the LED will be green.
B_1	Pair first device	Short press to pair with the first bluetooth device
B_2	Pair a second device	Short press to pair with the second bluetooth device
+	Volume up	Short press to volume up
−	Volume down	Short press to volume down
B_1+B_2	Reset	Press for about 5 seconds (LED flash white, then red and blue flash quickly)

EN: Wiring installation **ZH:** 接线安装
DE: Verkabelungsinstallation **ES:** Instalación de cableado
IT: Installazione del cablaggio **FR:** Pose du câblage
JP: 配線の取り付け **KO:** 제품 유선연결

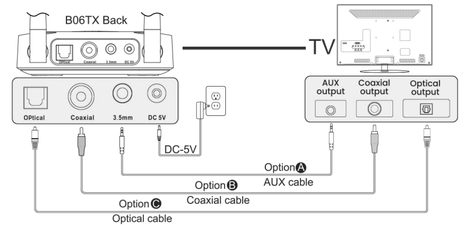

EN: Connect the DC-5V power supply and select any option of A/B/C; Connect B06TX to the audio output of the TV. The B06TX will automatically power on and enter pairing mode (LED flashing red and blue)

ZH: 连接DC-5V电源，选择A/B/C任意选项； 将 B06TX 连接到电视的音频输出。 B06TX将自动开机并进入配对模式 (LED闪烁红色和蓝色)

DE: Schließen Sie das DC-5V-Netzteil an und wählen Sie eine beliebige Option A/B/C; Verbinden Sie B06TX mit dem Audioausgang des Fernsehers. Der B06TX schaltet sich automatisch ein und wechselt in den Kopplungsmodus (LED blinkt rot und blau).

ES: Conecte la fuente de alimentación DC-5V y seleccione cualquier opción de A/B/C; Conecte B06TX a la salida de audio del televisor. El B06TX se encenderá automáticamente y entrará en modo de emparejamiento (el LED parpadea en rojo y azul)

IT: Collegare l'alimentatore DC-5V e selezionare qualsiasi opzione A/B/C; Collega B06TX all'uscita audio della TV. Il B06TX si accenderà automaticamente ed entrerà in modalità di accoppiamento (LED lampeggiante in rosso e blu)

FR: Connectez l'alimentation DC-5V et sélectionnez n'importe quelle option A/B/C ; Connectez le B06TX à la sortie audio du téléviseur. Le B06TX s'allumera automatiquement et entrera en mode d'appairage (LED clignotant en rouge et bleu)

JP: DC-5V 電源を接続し、A/B/C のいずれかのオプションを選択します。 B06TXをテレビの音声出力に接続します。 B06TX は自動的に電源が入り、ペアリング モードになります (LED が赤と青で点滅)。

KO: DC 5V 전원 어댑터를 연결하고, 위 그림의 A/B/C 중 하나를 선택하여 B06TX를 TV의 오디오 출력에 유선으로 연결합니다. B06TX의 전원이 자동으로 켜지고 페어링 모드로 들어갑니다. (LED가 빨간색/파란색으로 깜박입니다.)

EN: Pair and connect **ZH:** 配对和连接
DE: Koppeln und verbinden **ES:** Emparejar y conectar
IT: Accoppia e connetti **FR:** Associez et connectez
JP: ペアリングして接続する **KO:** 페어링연결

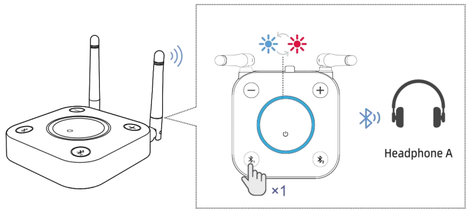

EN: In non-pairing mode, short press the button once to enter pairing mode (LED light flashes red and blue). Set the headset/speaker to pairing mode.Wait until connected.

ZH: 在非配对模式下，短按一次 按钮进入配对模式（LED灯红蓝闪烁）。将耳机/扬声器设置为配对模式。等待直至连接。

DE: Drücken Sie im Nicht-Pairing-Modus einmal kurz die -Taste, um in den Pairing-Modus zu gelangen (LED-Licht blinkt rot und blau). Stellen Sie das Headset/den Lautsprecher auf den Kopplungsmodus ein. Warten Sie, bis die Verbindung hergestellt ist.

ES: En el modo sin emparejamiento, presione brevemente el botón una vez para ingresar al modo de emparejamiento (la luz LED parpadea en rojo y azul). Configure el auricular/altavoz en modo de emparejamiento. Espere hasta que esté conectado.

IT: In modalità non accoppiamento, premere brevemente il pulsante una volta per accedere alla modalità di accoppiamento (la luce LED lampeggia in rosso e blu). Imposta l'auricolare/altoparlante in modalità di accoppiamento. Attendi fino alla connessione.

FR: En mode sans appairage, appuyez brièvement une fois sur le bouton pour passer en mode d'appairage (le voyant LED clignote en rouge et bleu). Réglez le casque/haut-parleur en mode d'appairage. Attendez jusqu'à ce qu'il soit connecté.

JP: 非ペアリング モードでは、 ボタンを 1 回短く押してペアリング モードに入ります (LED ライトが赤と青で点滅します)。ヘッドセット/スピーカーをペアリング モードに設定します。接続されるまで待ちます。

KO: B06TX가 페어링 모드가 아닐 때는 버튼을 짧게 눌러 페어링 모드로 들어갑니다.(빨간색/파란색으로 깜빡입니다.) 헤드셋 또는 스피커를 페어링 모드로 설정한 후 연결될 때까지 기다립니다.

EN: Dual connection **ZH:** 双连接
DE: Doppelte Verbindung **ES:** Conexión doble
IT: Doppia connessione **FR:** Double connexion
JP: デュアル接続 **KO:** 페어링 추가 연결

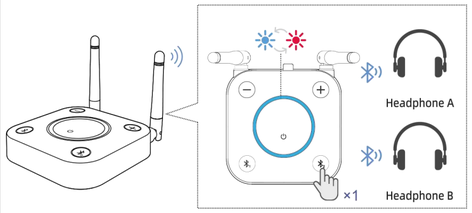

EN: After paired with the first device, short press the button once to enter pairing mode again (LED light flashes red and blue). Set the second headset/speaker to pairing mode.Wait until connected.

ZH: 与第一台设备配对后，短按 按钮一次，再次进入配对模式（LED灯红蓝闪烁）。将第二个耳机/扬声器设置为配对模式。等待直至连接。

DE: Nach der Kopplung mit dem ersten Gerät drücken Sie einmal kurz die -Taste, um erneut in den Kopplungsmodus zu gelangen (LED-Licht blinkt rot und blau). Versetzen Sie das zweite Headset/den zweiten Lautsprecher in den Pairing-Modus. Warten Sie, bis die Verbindung hergestellt ist.

ES: Después de emparejarlo con el primer dispositivo, presione brevemente el botón una vez para ingresar nuevamente al modo de emparejamiento (la luz LED parpadea en rojo y azul). Configure el segundo auricular/altavoz en modo de emparejamiento. Espere hasta que esté conectado.

IT: Dopo l'abbinamento con il primo dispositivo, premere brevemente il pulsante una volta per accedere nuovamente alla modalità di abbinamento (la luce LED lampeggia in rosso e blu). Imposta il secondo auricolare/altoparlante in modalità di accoppiamento. Attendi fino alla connessione.

FR: Après l'appairage avec le premier appareil, appuyez brièvement une fois sur le bouton pour passer à nouveau en mode d'appairage (le voyant LED clignote en rouge et bleu). Réglez le deuxième casque/haut-parleur en mode d'appairage. Attendez qu'il soit connecté.

JP: 最初のデバイスとペアリングした後、 ボタンを 1 回短く押して、再びペアリング モードに入ります (LED ライトが赤と青で点滅します)。2 番目のヘッドセット/スピーカーをペアリング モードに設定します。接続されるまで待ちます。

KO: 두번째 기기를 B06TX에 추가로 연결하려면 버튼을 짧게 눌러 페어링 모드로 들어갑니다.(LED는 빨간색/파란색으로 깜빡입니다.) 추가로 연결하려는 두 번째 헤드셋 또는 스피커를 페어링 모드로 설정한 후 연결될 때까지 기다립니다.

EN: Button controls **ZH:** 按键控制
DE: Tastensteuerung **ES:** Controles de botones
IT: Controlli dei pulsanti **FR:** Contrôles des boutons
JP: ボタンコントロール **KO:** 버튼기능

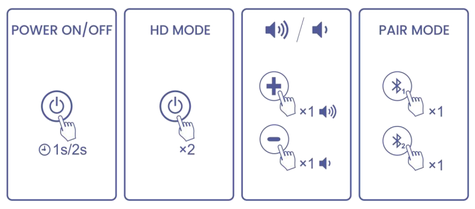

EN: ×1: Press once
1s: Press and hold for 1 second
ZH: ×1：按一次
1s：按住1秒
DE: ×1: Einmal drücken
1s: 1 Sekunde lang gedrückt halten
ES: ×1: Presione una vez
1s: Mantenga presionado durante 1 segundo
IT: ×1: premere una volta
1s: tenere premuto per 1 secondo
FR: ×1 : Appuyez une fois
1s : appuyez et maintenez enfoncé pendant 1 seconde
JP: ×1：1回押す
1s：1秒間長押し
KO: ×1: 짧게한번누르기
1초: 1초동안길게누르기

EN: Reset **ZH:** 复位
DE: Zurücksetzen **ES:** Reiniciar
IT: Ripristina **FR:** Réinitialiser
JP: リセット **KO:** 제품초기화

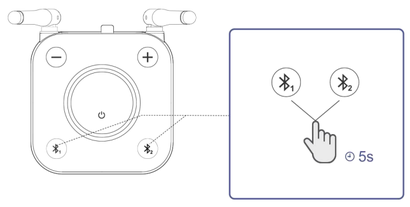

EN: Press the and button simultaneously for 5 seconds to reset the device(The LED flashes white, then quickly flashes red and blue).

ZH: 同时按下 和 按钮5秒以重置设备（LED闪烁白色，然后红色和蓝色快速闪烁）。

DE: Drücken Sie gleichzeitig 5 Sekunden lang die Tasten „ “ und „ “, um das Gerät zurückzusetzen (Die LED blinkt weiß und blinkt dann schnell rot und blau).

ES: Presione el botón de y simultáneamente durante 5 segundos para restablecer el dispositivo (El LED parpadea en blanco y luego parpadea rápidamente en rojo y azul).

IT: Premere contemporaneamente i pulsanti e per 5 secondi per ripristinare il dispositivo (Il LED lampeggia in bianco, quindi lampeggia rapidamente in rosso e blu).

FR: Appuyez simultanément sur les boutons et pendant 5 secondes pour réinitialiser l'appareil (La LED clignote en blanc, puis clignote rapidement en rouge et bleu).

JP: ボタンと ボタンを同時に 5 秒間押して、デバイスをリセットします (LED が白く点滅しすぐに赤と青に点滅します)。

KO: 와 버튼을동시에5초동안누르면B06TX가초기화됩니다.(LED가 흰색으로 깜박인 다음 빨간색과 파란색으로 빠르게 깜박입니다.)

EN: LED Indicator **ZH:** LED指示灯
DE: LED-Anzeige **ES:** Indicador LED
IT: Indicatore LED **FR:** Indicateur LED
JP: LEDインジケータ **KO:** LED표시상태

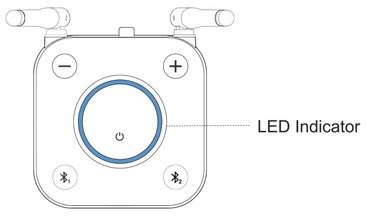

LED Indicator	Status
	Pairing mode
	Connected
	Disconnect
	HD decoding mode
×2	Reset
	Power OFF

If your TV has Digital Optical Out

Please use the Optical cable to connect your TV to the OPT INPUT port on the transmitter.

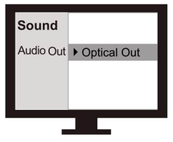

• Go to your TV's SOUND settings, make sure that the **AUDIO OUTPUT** has been set to "**External Speaker**" or "**Optical Out**".
Some TVs automatically complete this step for you, some don't.

If your TV has an AUX/3.5mm Out

Please use the AUX cable to connect your TV to the **AUX INPUT** port on the transmitter.

Now you can stream audio from your TV

If you still can't hear anything through the headphones, please set the Sound Out/Speaker setting on your TV to "Wired headphones" or "Headset".

Warranty

Warranty service is limited to normal use. Any man-made damages such as from connecting to an unsuitable power source, using an unsuitable device, or not following the instructions, as well as damages that did not occur during shipping, repairs, and adjustments not approved by the company, damages from misuse, inattention, or improper installation may cause the warranty to be ineffective immediately. This warranty does not include shipping fees.

Disposal

Always dispose of the used appliance at a recycling centre.
Do not dispose the used appliance together with household waste.

Qualcomm aptX is a product of Qualcomm Technologies, Inc. and/or its subsidiaries.

中折线

FCC

This device complies with part 15 of the FCC Rules. Operation is subject to the condition that this device does not cause harmful interference (1) this device may not cause harmful interference, and (2) this device must accept any interference received, including interference that may cause undesired operation.Changes or modifications not expressly approved by the party responsible for compliance could void the user's authority to operate the equipment.

CE

ANKBIT international. hereby declares that this product is in compliance with the essential requirements and other relevant provisions of Directive 2014/53/EU.

In accordance with Article 10(2) and Article 10(10), this product is allowed to be used in all EU member states.

EU	REP	eVatmaster Consulting GmbH Bettinastr. 30 60325 Frankfurt am Main,Germany contact@evatmaster.com

OST_EU_20210429000166

We simply act as EU representative for cross-border sellers, and are not manufacturers/importers/distributors for the product, nor involved in the manufacture/import/sale of the product. Therefore, we are not responsible for any after-sales services related to the product. In case of any product quality or infringement issues, the manufactuer/importer/seller shall be solely held responsible

Operator: Ankbit International Limited
Address: 45-51 Chatham Road South, Tsim Sha Tsui, Kowloon, Hong Kong
Manufacturer: ShenZhen Ankbit Electronics Limited
Address: Runfeng Industrial Park, No. 4197 Baoan Blvd., Xixiang St., Baoan Dist., Shenzhen, China

FCC ID: 2AUFR-RT926 IC: 29252-B03 HVIN: B06

KC ID：R-R-1Mi-B06TX

MADE IN CHINA

中折线