96*76.8mm

877c

OneOdio

OneOdio

A10 Hybrid ANC Headphones

User Manual

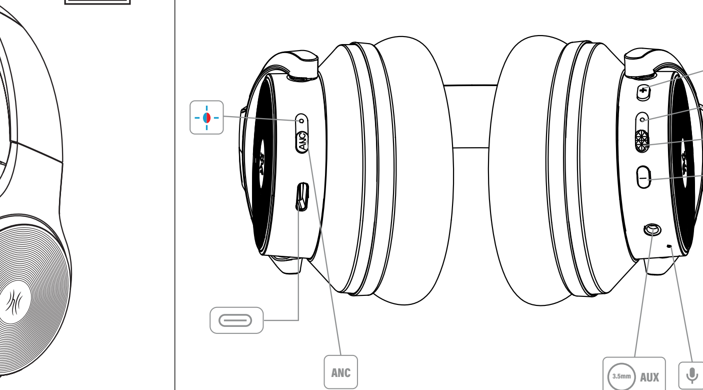

1

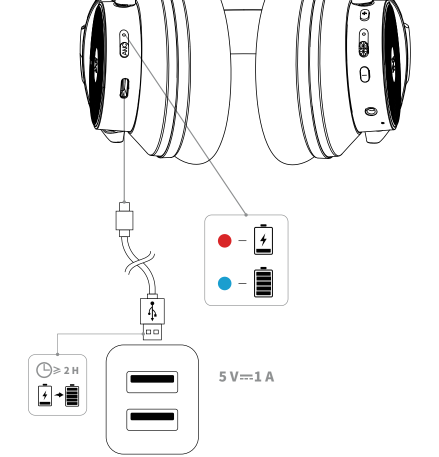

2

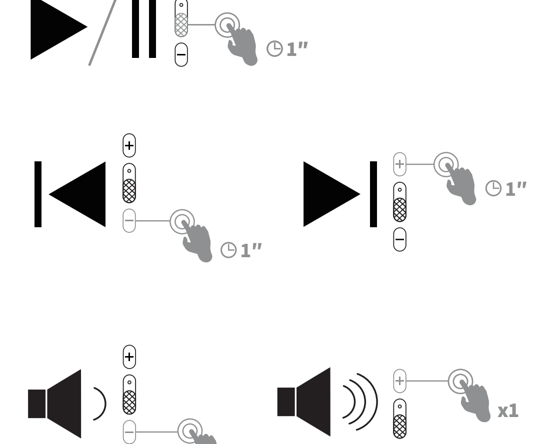

3

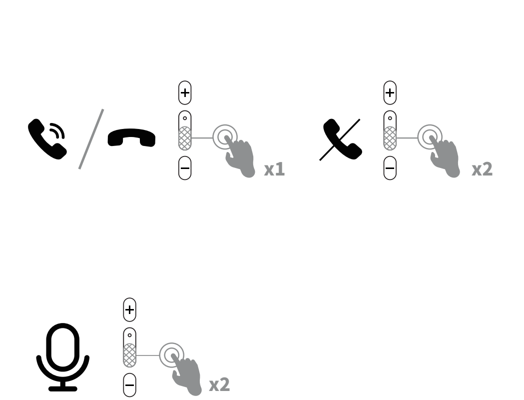

4

Bluetooth ON

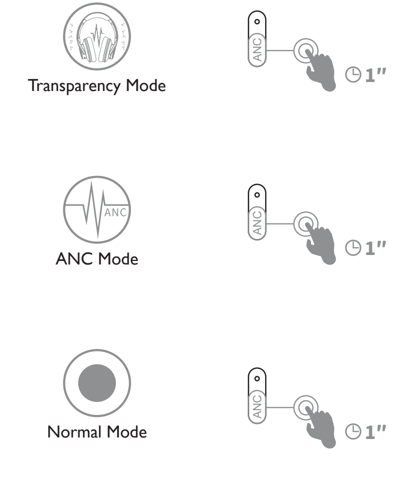

5

Bluetooth OFF

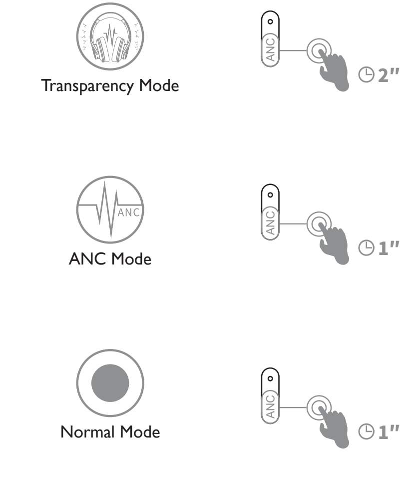

6

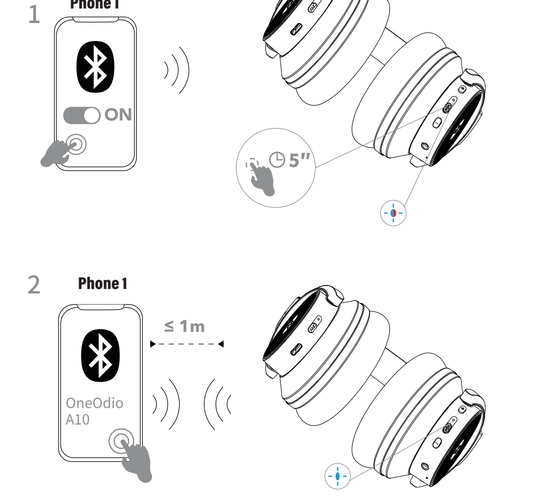

7

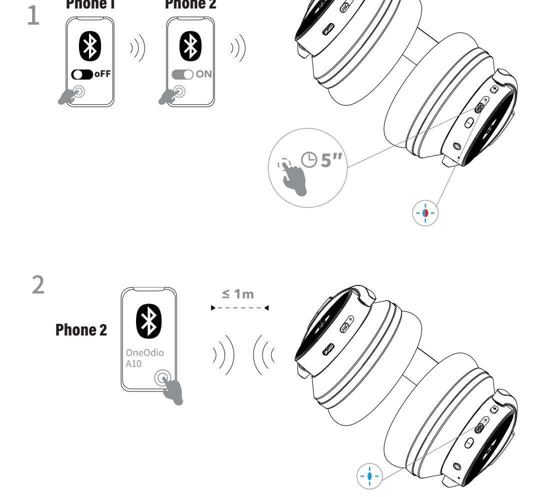

8

9

10

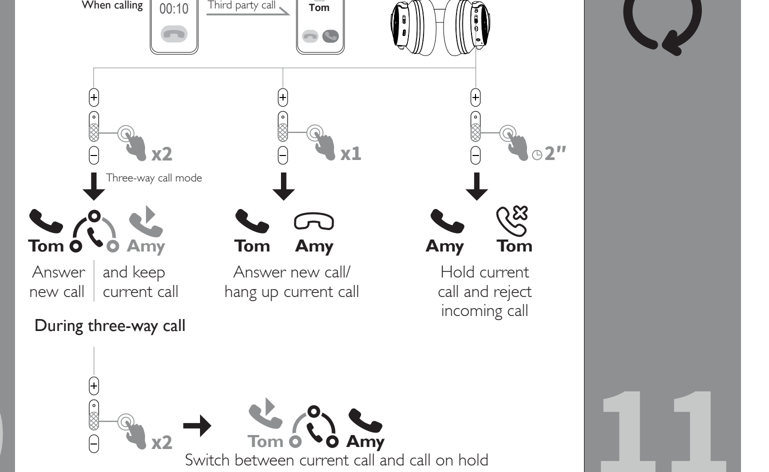

11

REST

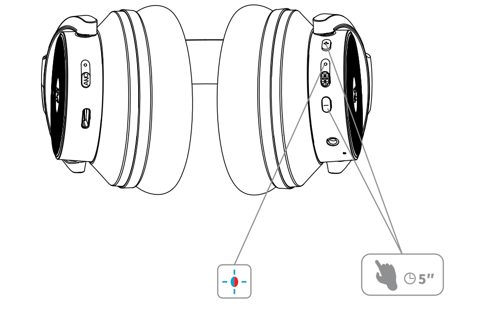

On Pairing mode, Press the Volume up and Volume down button simultaneously for 5 seconds to reset the headphones.

Specifications/Spezifikationen/仕様/Spécifications/Especificaciones/Specifiche

Model: Modell: モデル: Maquette: Modelo: Modello:	A10	Battery Capacity: Batteriekapazität: バッテリー容量: Capacité de la batterie: Capacidad de la batería: Capacità della batteria:	800 mAh
Input: Eingang: Input: Entrée: Entrada: Ingresso:	5 VDC, 560 mA	Charging time: Aufladezeit: 充電時間: Temps de charge: Tiempo de carga: Tempo di ricarica:	2 hours
Using Time: Zeit nutzen: 使用可能時間: Utiliser le temps: Usando el tiempo: Usando il tempo:	40 hours (ANC + BT)	Using Time2: Zeit nutzen2: 使用可能時間2: Utiliser le temps2: Usando el tiempo2: Usando il tempo2:	50 hours (BT Music only)
Using Time3: Zeit nutzen3: 使用可能時間3: Utiliser le temps3: Usando el tiempo3: Usando il tempo3:	62 hours (ANC only)	Connection distance: Reichweite: 接続距離: Distance de connexion: Alcance de conexión: Distanza di connessione:	10 m / 33 ft

Specifications/Spezifikationen/仕様/Spécifications/Especificaciones/Specifiche

Noise Reduction Depth: Rauschunterdrückung: ノイズリダクションの深さ: Profondeur de réduction du bruit: Índice de reducción de ruido: Profondità di riduzione del rumore:	-35 dB	Impedance: Impedanz: インピーダンス: Impédance: Impedancia: Impedenza:	32 Ω ± 15%
Speaker diameter: Lautsprecher-Durchmesser: スピーカー直径: Diamètre du baffle: Diámetro del altavoz: Diametro della cassa:	40 mm	Frequency response: Frequenzgang: 周波数応答: Réponse en fréquence: Respuesta de frecuencia: Risposta in frequenza:	20 Hz – 40 kHz
Sensitivity: Empfindlichkeit: 感度: Sensibilité: Sensibilidad: Sensibilità:	-42 ± 3 dB	Net Weight: Nettogewicht: 正味重量: Poids net: Peso neto: Peso netto:	295 g

Packing list/Packliste/パッキングリスト/Liste d'emballage/ Contenido del empaque/Contenuto della confezione

1× OneOdio A10 Hybrid ANC Headphones
1× EVA Case
1× 3.5mm Audio Cable
1× Type-c Charging Cable
1× User Guide

1 x OneOdio A10 Hybrid-ANC-Kopfhörer
1 x EVA-Aufbewahrungsbox
1 x 3,5-mm-Audiokabel
1 x Typ-C Ladekabel
1 x Benutzerhandbuch

1 × OneOdioA10ハイブリッドANCヘッドフォン
1 × EVAケース
1 × 3.5mmオーディオケーブル
1 × Type-c充電ケーブル
1 × ユーザーガイド

1 × Casque ANC hybride OneOdio A10
1 × étui EVA
1 × 3,5 mm Câble audio
1 × câble de charge de type c
1 × Guide de l'utilisateur

1 × auriculares ANC híbridos OneOdio A10
1 × funda EVA
1 × cable de audio de 3,5 mm
1 × cable de carga tipo C
1 × guía del usuario

1 × Cuffie ANC ibride OneOdio A10
1 × Custodia in EVA
1 × cavo audio da 3,5 mm
1 × Cavo di ricarica di tipo c
1 × Guida per l'utente

Limited Warranty / Eingeschränkte Garantie / 保証書 / Garantie limitée / Garantía limitada / Servizio di Garanzia

Our friendly customer service team are ready and waiting to help. Here is how you can contact us:

Unser freundliches Kundenservice-Team ist bereit, Ihnen zu bedienen. So können Sie uns kontaktieren:

私たちのカスタマーサービスチームはいつでもお手伝いします。連絡先は次のとおり：

Notre gentil service client est toujours à votre écoute. Vous pouvez nous contacter par une des manières suivantes:

Nuestro amable equipo de atención al cliente está listo y esperando para ayudarle:

Il nostro team post-vendita sarà pronto a servirsi in qualsiasi momento, le seguenti sono le nostre informazioni di contatto:

Global: info@oneodio.com
India: support@oneodio.in

Global: oneodio.com/pages/support
Japan: oneodio.jp/pages/support

Global: +85269403848 (Mon to Fri 9:00 am-6:30 pm, UTC +8 HKT)

EC REP
C&E Connection E-Commerce (DE) GmbH
Add.: Zum Linnegraben 20, 65933, Frankfurt am Main, Germany
Tel.: +4906927246648
Email: info@ce-connection.de

UK REP
APEX CE SPECIALISTS LIMITED
Add.: 89 Princess Street, Manchester, M1 4HT, UK
Tel.: +441616371080
Email: info@apex-ce.com

Manufacturer: YI ZHAO (SHENZHEN) CO., LIMITED
Add.: 6th Floor, T3 Creative Building, Creative Expo City, No.5010 Baoan Avenue, Hangcheng Street, Baoan Shenzhen, China
Email: info@oneodio.com
Tel.: +85269403848

Made in China
IC: 28237-A10
FCC ID: 2A25A-A10
R 214-120306

FCC Warning

This device complies with part 15 of the FCC Rules. Operation is subject to the following two conditions:(1) This device may not cause harmful interference, and (2) this device must accept any interference received, including interference that may cause undesired operation.

Any Changes or modifications not expressly approved by the party responsible for compliance could void the user's authority to operate the equipment.

This equipment has been tested and found to comply with the limits for a Class B digital device, pursuant to part 15 of the FCC Rules. These limits are designed to provide reasonable protection against harmful interference in a residential installation. This equipment generates uses and can radiate radio frequency energy and, if not installed and used in accordance with the instructions, may cause harmful interference to radio communications. However, there is no guarantee that interference will not occur in a particular installation. If this equipment does cause harmful interference to radio or television reception, which can be determined by turning the equipment off and on, the user is encouraged to try to correct the interference by one or more of the following measures:

- Reorient or relocate the receiving antenna.
- Increase the separation between the equipment and receiver.
- Connect the equipment into an outlet on a circuit different from that to which the receiver is connected.
- Consult the dealer or an experienced radio/TV technician for help.

The device has been evaluated to meet general RF exposure requirement. The device can be used in portable exposure condition without restriction.

IC Caution:
Radio Standards Specification RSS-Gen, issue 5
- English:
This device contains licence-exempt transmitter(s)/receiver(s) that comply with Innovation, Science and Economic Development Canada's licence-exempt RSS(s). Operation is subject to the following two conditions:
This device may not cause interference.
This device must accept any interference, including interference that may cause undesired operation of the device.
RF exposure statement:
The device has been evaluated to meet general RF exposure requirement. The device can be used in portable exposure condition without restriction.

- French:
Cet appareil contient des émetteurs / récepteurs exemptés de licence conformes aux RSS (RSS) d'Innovation, Sciences et Développement économique Canada. Le fonctionnement est soumis aux deux conditions suivantes:
Cet appareil ne doit pas causer d'interférences.
Cet appareil doit accepter toutes les interférences, y compris celles susceptibles de provoquer un fonctionnement indésirable de l'appareil.
Déclaration d'exposition RF:
L'appareil a été évalué pour répondre aux exigences générales d'exposition aux RF. L'appareil peut être utilisé dans des conditions d'exposition portable sans restriction.